# THE SEDALIA DEMOCRAT

*Serves the Liveliest and Most Productive Territory in Central Missouri*

Volume Eighty-six, Number 175 | CITY EDITION Democrat Established 1868 | Sedalia, Missouri, Tuesday, July 27, 1954 | Twelve Pages Price Seven Cents | Full Associated Press Leased Wire and Wide World Features



## Three Planes Encounter Jets Off Hainan; U. S. Sends Strong Protests to Red Chinese

### American Planes Escort Pan American Airliner

HONG KONG (AP) — Three airline pilots reported encounters with jet fighters off Red-held Hainan Island today—two with U. S. planes and the other with unidentified jets.

A Pan American World Airways pilot reported he was "escorted" for a few minutes by four U. S. Navy jets. The airline office here said no request had been made for fighter escort for its planes.

The two other pilots asserted their transports had been buzzed by fighter planes.

Capt. Homib Misty, pilot of an Air India plane which arrived here from Bangkok, reported his craft was buzzed by two United States jets about80 miles off Hainan at 3:30 p.m.

And Capt. Jack R. Brugger of Paris, pilot of an Air France Constellation, said four unidentified jets buzzed his transport about 100 miles off Hainan.

Brugger described the planes as "the shape and color" of Communist MIG jets.

The incidents occurred in the general area where a British airliner was shot down by Chinese Red fighters Friday with a possible loss of 10 lives, including three Americans.

Misty said he "saw two more U.S. jets about six miles away." He estimated his position as 100 miles north of Tourane on the Indochina coast. Misty described the planes as "of a black color."

Brugger said four unidentified jets followed his plane across the Gulf of Tonkin and then swooped up on the right side and across the Constellation's nose before they disappeared.

The Air France transport, bound from Saigon to Tokyo with 20 persons aboard, landed safely at Hong Kong's Kaitak Airfield at 1:19 p.m.

Brugger said the fighters were green in color but that he could see no markings. He said they were "definitely not" United States jets.

Brugger said his plane was two hours out of Saigon and flying at 17,000 feet when the four fighters appeared behind him.

The transport continued to Tokyo.

Later Capt. Max C. Weber of Great Barrington, Mass., pilot of a Pan American World Airways transport which arrived here from Bangkok, reported he was "escorted" for a few minutes by four U.S. Navy jet fighters.

### U. S. Denounces Fighter Air Attacks on Airplanes

WASHINGTON (AP) — The United States has sent two strongly worded protests to Communist China, denouncing fighter plane attacks on a British transport and American rescue planes.

The State Department, in announcing this today, said the British government has been asked to pass on the twin protests as an aftermath of the weekend plane clashes in the South China Sea.

Press Officer Henry Suydam told a news conference the U. S. notes cover both the shooting down of British airliner some 30 miles south of Hainan Friday and Red fighter attacks Monday against American carrier planes which were searching for possible survivors. Three Americans were killed and three wounded when the British transport crashed in the sea.

Suydam declined to make public the texts or to provide detailed information about the notes which were drafted and given to the British late yesterday through the American Embassy in London.

Diplomatic sources reported, however, that the United States denounced the "brutality" of the Communist attacks.

The department's announcement came about the same time that the Peiping radio reported the Chinese Red regime had lodged a "grave protest" against the shooting down of two Communist planes by U. S. Navy planes on Sunday. The department declined comment on the Chinese action.

In London, Foreign Secretary Anthony Eden told parliament that Britain already has the American note for relay to the Red Chinese.

Tokyo monitors reported that the Chinese Communist radio had announced the Peiping government was lodging a "grave protest" over the shooting down of two Red planes off Hainan Island Sunday by U.S. Navy aircraft.

A statement issued by Vice Foreign Minister Chang Han-fu claimed the American planes violated Chinese skies in shooting down the planes.

The United States insists the Red planes attacked over the open sea.

At the Capitol, it was disclosed that the Senate Foreign Relations Committee had asked Secretary of State Dulles to appear for a closed-door session at 4 p.m. It was scheduled to deal with the German

(Please turn to Page 4, Col. 5)

## Charges A-Bill Threat

### Knowland Says Dems Served Ultimatum In Marathon Debate, Vows to Stand Firm

WASHINGTON (AP) — Republican Leader Knowland (Calif) accused Democrats today of serving an "ultimatum" on him in the marathon debate over the administration's atomic energy bill.

He said he is prepared to meet the challege of his opponents and "stay here until Thanksgiving" to pass the bill and the rest of the Eisenhower legislative program.

Knowland won a standing ovation from his GOP colleagues, but Democrats gave no sign of breaking the deadlock which Knowland said is threatening "complete impotence and complete paralysis" of the Senate.

Sen. Lehman (D-Lib-NY) said he and other foes of the atomic bill were acting "in complete sincerity" and added that Knowland could have laid the measure aside and gone on to other measures.

Knowland's voice broke with emotion several times during his 45-minute speech.

At one point he read from an interview Sen. Anderson (D-NM) had given to newsmen earlier today to the effect that any parliamentary tactics by Senate Republican leaders to cut off debate would be certain to bring on more talk.

"Who was serving the ultimatum" Knowland demanded.

Then, his voice rising to crescendo, he said that opponents of the bill sought to leave him "helpless and disarmed" and expected him "to abdicate his responsibility."

"That I will not do," he cried.

Noting Anderson's statement that the Senate might "be here until Thanksgiving" because of Knowland's summary action last night to kill an amendment offered by Sen. Morse (Ind-Ore), Knowland declared:

"If that be the challenge, we will meet the challenge. If it is necessary to stay here until Thanksgiving to pass this bill and the rest of President Eisenhower's program, we will stay here until Thanksgiving."

Sen. Humphrey (D-Minn) gained the floor and asked, "Who started this filibuster?"

"I'll tell you," Humphrey answered himself. "Not a single soul in this debate other than the majority leader offered to stop debate."

Humphrey continued: "Does anyone think we're transacting the nation's business at one o'clock in the morning?"

"We're not doing business—we're just serving time."

"It doesn't take leadership," he continued, "to say we will have all night sessions."

It takes leadership, he added, to say there will be no all night sessions, to transact business in an orderly manner.

Humphrey said no one denied Knowland's right or power to kill amendments without debate and to seek to invoke a debate-limiting rule.

"We've had nothing but discipline, discipline, discipline," Humphrey added, "and it isn't working."

A little earlier in the day Knowland had professed optimism that the debate was drawing to an end.

"I think we'll wind up the bill today," Knowland told a reporter. "We'll wait her out and see."

Sen. Hickenlooper (R-Iowa), floor manager for the measure, was less hopeful.

"I don't think we'll finish by midnight," he said in a separate interview. He did not venture an opinion on how long the continuous session might run.

Sen. Morse (Ind-Ore) ended at 12:22 p.m. (EDT) a speech he began at midnight. The 12 hours, 22 minutes speech brought his total speaking time on the atomic bill to 29 hours and 15 minutes.

At the end, his voice was slightly hoarse but was still full of vigor as he lambasted tactics of the GOP leadership.

Each side in the embattled struggle blamed the other for the prolonged deadlock.

Sen. Anderson (D-NM), a top strategist in the fight against the administration bill, said tactics used by Republican Leader Knowland (Calif) had blasted chances for an early end to the marathon battle.

"We'll be here to Thanksgiving now," Anderson told reporters.

Knowland, advised of Anderson's remarks, said they would be "almost humorous if times were not so serious." He suggested there was irony in "obstructionists" and those "active in a filibuster" seeking to "place the responsibility on the leadership."

### *Still Mighty Nice*

It is still mighty nice, temperature wise, though few would object to a little moisture.

Fair tonight and Wednesday. Little change in temperature. Low tonight near 70. High Wednesday 90-95.

The temperature at 7 a.m. was 64; 92 at 1 p.m., and 94 at 2 p.m.

One year ago today here high 100, low 73, two years ago 104, 74; three years ago 92, 72.

Stage at Lake of the Ozarks: 55.2, steady.

## Ike Considers Tariff Hike Amid Pressure

### Foreign Nations Wait For His Decision On Watchmaking

WASHINGTON (AP)—Heavy pressure to protect a key industry in the production of delicate wartime instruments bore down on President Eisenhower today as he considered whether to order his first major tariff increase—on imported watch movements.

The Tariff Commission has recommended a 50 per cent increase in tariff rates to protect the highly skilled domestic watchmaking trade.

Scores of other industries, interested in their own protection from lower-cost foreign imports, waited with interest. Lead and zinc producers also have a tariff increase bid pending on Eisenhower's desk.

Foreign governments were concerned whether the movement for free world trade — already jarred by Congress' inaction on Eisenhower's three-year plan of gradual tariff reduction—might receive another setback.

Although the U.S. watch industry is comparatively small, consumers have a stake too. Importers estimated the tariff boost, if approved in full, would increase the cost of an imported watch by $3.50 to $5.

Since he took office Eisenhower has turned down Tariff Commission proposals for higher duties on briar pipes, shears and scissors and groundfish fillets. He approved in part a recommendation for increasing the duty of alsike clover-seed.

But the pressure for higher tariffs on Swiss watch movements has been built mainly on claims the domestic watchmaking craft is essential to national defense. The industry was the major wartime producer of precision instruments and timing devices.

A Senate Armed Services subcommittee, after hearing military officials testify to the "unique" skills of the watch and clock trade, reported on Saturday that the industry must be kept "alive and vital."

Domestic companies have complained that rising imports from Switzerland, where watchmakers are paid less, are damaging the market for American watchworks and causing layoffs which are scattering the trained working force.

Importers contend the watch industry is not the sole maker of instruments and timers, noting that camera producers furnished them in World War II. They also argue that if Switzerland's dollar-earning exports are reduced by the higher tariff wall, the Swiss will be able to buy fewer American farm products and manufactured items.

### Retired Farmer Dies Of Accident Injuries

FULTON (AP)—Elijah Scott Palmer, 77-year-old retired Callaway County farmer, died at the Callaway Hospital yesterday of injuries suffered last Thursday when he was struck by a car on U. S. Highway 40 at Kingdom City.

His death was the fourth of the year in Callaway County as a result of traffic accident.

### Orders Restraint On Foreclosing 'Echo'

KANSAS CITY (AP) — Federal Judge Albert A. Ridge has granted a temporary restraining order against a foreclosure by the McIntosh Real Estate Co. of Joplin on the Christian Echo National Ministry, Inc.

At a hearing in U. S. District Court here yesterday, the judge required the Christian Echo to put up $2,500 bond pending trial of the case. No date has been set.

## Bryans Leave In the Morning For a Tour of 3 Continents

### Christian Church Pastor and Wife Conduct Tour for TWA, Then He Goes to So. Africa To Produce a Movie on Missionary Work

The Rev. and Mrs. David M. Bryan, the First Christian Church here, will be leaving Sedalia early in the morning on the first lap of a journey which will take them to three continents. Tomorrow they will travel to New York and the next day they will fly to Paris.

Mrs. Bryan will be the tour hostess to a party of 17 people which her husband is conducting on a TWA tour through Europe, Egypt and the Holy Land. Mr. and Mrs. Bryan got on an airplane in St. Louis tomorrow to fly to New York, then to Paris it will be her very first experience of such means of modern travel. She admits that she is very excited about the venture and about the prospects of visiting many of the interesting places she has been hearing her husband talk about for the past few years.

Bryan says that his group's first visit abroad will be Paris, where they will spend a few days. From there he will take the group to Rome for a few days and then they will fly across the Mediterranean to visit the land of the Pharaohs along the Nile. Besides visiting around Cairo, he will also be taking his group 500 miles up the Nile to visit at Luxor and Thebes. From Egypt the Bryans will be taking their group to Lebanon and there they will begin a very comprehensive tour by automobile of Lebanon, Syria, Jordan and Israel.

The group will leave Tel-a-viv, Israel, on Aug. 24 and travel to Athens, Greece, from which place both Athens and Corinth will be visited. From there the group will fly to Switzerland and begin the tour through Switzerland and Germany, finally flying from Frankfort, Germany to London, England, the last stop before returning to New York early in September.

Mrs. Bryan will return to Sedalia with the tour party. However, Mr. Bryan will fly to Brussels, Belgium, where he will board a plane for the Belgian Congo in Equatorial Africa. He will be spending the month of September visiting in Africa where he is on assignment to produce a movie. Bryan will complete his tour in Africa in Kano, Nigeria, from which place he will return to Sedalia early in October.

## Bank of Pevely Robbed Today Of About $40,000

PEVELY, Mo. (AP) — Two men robbed the Pevely Bank of about $40,000 shortly after 2:30 p.m. (CDT) today and escaped in an automobile.

The Missouri Highway Patrol said the two men also took "a number of bonds."

They drove away in a 1950 or 1951 green two-tone Oldsmobile with white sidewall tires, the patrol said.

The patrol immediately set up road blocks and sent up the patrol's plane stationed at Weiss airport near St. Louis.

Pevely is on U. S. Highway 61-67 about 27 miles south of St. Louis.

The patrol said the men were in a car stolen earlier in St. Louis.

One of the men wore a white mask over his face. He was described as 38 to 40 years old, about 6 feet or 6 feet 2 inches tall and weighed about 170 pounds.

The other man, who was bareheaded and wore sun glasses, was described as 38 to 40, 5 feet 11 inches tall and also weighed about 170. He had brown hair.

## Would Refuse Back Pay To Ex-UN Employes Who Wouldn't Testify

WASHINGTON (AP)—Rep. Rogers (D-Fla) urged Congress today to go on record against paying back salary awards to 11 American employes of the United Nations who declined to testify before the Senate Internal Security Committee.

Rogers introduced in the House a resolution indirectly urging U.N. Ambassador Lodge to resist any attempt by the U.N. General Assembly to pay the employes.

The 11 were dismissed from U.N. employment but the International Court of Justice recently upheld an award of $179,420 for them.

Rogers told the House one-third of the amount awarded, if paid, would come from the pockets of American taxpayers since the U.S. pays one-third of the operating costs of the United Nations.

## Two Soldiers Die In Highway Accident

SALEM, Mo., (AP)—Two soldiers were killed here last night when the car in which they were riding went out of control at a curve on State Highway 68 about two miles north of Salem.

The dead were identified by Coroner Marshall Blackwell of Dent County as CPL. Harry Lee Osburn, 25, of Allen County, Ind.; and CPL. James W. O'Connor Jr. Chicago, Ill.

The driver of the car, PFC Ivan W. McQuistion, was not injured. All three men were stationed at Ft. Leonard Wood. Mo. at the fort.

## Rubber Strike Is Continued At Goodyear

### Workers Threaten Same Type of Action In Two Other Plants

By THE ASSOCIATED PRESS

CIO rubber workers, trying to stretch the nickel won by other industrial unions in 1954, continued their strike today against one major rubber producer and threatened strike action against two others.

Some 23,000 Goodyear Tire & Rubber Co. employes walked off their jobs 20 days ago demanding higher wages.

Another 15,000 to 18,000 from B. F. Goodrich Co. were scheduled to join them Monday midnight. But union and company negotiators in Cincinnati agreed to continue working under present conditions while they tried to talk their way to an agreement.

A strike was scheduled last Tuesday against the United States Rubber Co. but was postponed on a similar day-to-day basis while negotiations continued in New York City.

Workers in the major steel, electrical and automobile plants have obtained an increase of about 5 cents an hour this year, rubber CIO officials say. And this is about what Goodyear and Goodrich have offered.

But this is not satisfactory to the rubber workers.

"You just can't do any bargaining," Union Vice President Joseph Childs told a reporter in Cincinnati. "We're not letting another industry do it for us."

From Goodrich, the CIO is seeking a 12-cent package. It wants to iron out what it calls inequities in pay among its nine plants scattered in eight states.

The hourly rate of pay averages $2.05, according to United Rubber Workers' Union statistics. But apparently there are sharp differences among the factories. These have not been publicized.

From Goodyear, the union asked 7½ cents an hour, plus 5¼ cents to correct similar interplant "inequities."

The 23,000 Goodyear strikers are employed in Akron and St. Marys, Ohio; Los Angeles, Muncie, Ind.; New Bedford, Mass.; Topeka, Kas.; Jackson, Mich.; Windsor, Vt.; Gadsden, Ala.; and Lincoln, Neb. Their straight time earnings averaged $2.08 an hour.

## Britain Signs Agreement, Quits Suez Canal Zone

CAIRO, Egypt (AP)—Egypt's Premier Gamel Abdel Nasser and British War Minister Antony Head today signed an agreement to evacuate British troops from the Suez Canal Zone.

Details of the agreement were not immediately announced. But foreign newsmen were called into the premier's office to witness the signing of the preliminary agreement, which is expected to lead to a formal treaty.

Nasser and Head met this morning for the second time in an atmosphere of friendly optimism.

## McCarthy Says He Uses 'Almost Ideal' Set of Rules for His Investigations

WASHINGTON (AP)—Sen. McCarthy (R-Wis) said today he uses "almost an ideal set of rules" to run his investigations, and he voiced "dismay" at the attitude of some of his Republican senatorial critics.

McCarthy's statements were in testimony prepared for a hearing before a Senate Rules subcommittee studying a variety of proposals for revision of the rules for Senate investigations. No action is foreseen this year.

The inquiry got a boost from—but is not based upon—the recent 36-day hearings into McCarthy's row with Army officials.

In a 3,500-word statement defending himself and the Senate Investigating subcommittee of which he is chairman, McCarthy said:

"I do not believe that any of the allegations aimed at me or at our committee, calculated to prove that we are in effect demanding equal time in (Sic) the White House, is grounded in reason."

McCarthy's critics have contended some of the senator's actions have infringed the functions of the executive department.

McCarthy continued:

"On the other hand, I do believe that the men and women who look upon Congress as a constitutional nuisance, the executive department—"

"I do believe that the exercise of those investigative powers that are inherent in Congress is a very real threat to those who have a vested interest in concealing their improper activities."

McCarthy told the Rules subcommittee headed by Sen. Jenner (R-Ind) that he is proud of opposition Republican senators raised against former President Truman's executive order in 1948 denying congressional investigating groups access to loyalty-security information from the executive agencies without White House approval.

"And it is with dismay," he said, "that I see so many of the same men now disposed to concede to the executive the permanent right to withhold such vital information from Congress. I regard any demurrer against what they see to call the censorship code as a frontal attack on the executive branch of the government."

McCarthy did not specifically point to new White House orders, issued by President Eisenhower during the McCarthy-Army hearings, which he said resulted in a "stacked deck" investigation — stacked against his side.

This order forbade Atty. Gen. Brownell and other administration officials from telling what took place in the Justice Department meeting last January concerning McCarthy's investigations of the Army.

"I believe the alleged onslaught by the legislature upon the executive is a phony," McCarthy said. "But I believe, on the other hand, that the onslaught by the executive upon the legislature has been increasing by leaps and bounds over the past 20 years and is real and deadly."

McCarthy then added:

"And I propose to fight it vigorously," and to add "that I see no reason that the..."

McCarthy entered a defense of the one-man hearing, in which a single senator questions witnesses in public or closed door session.

For one thing, he said, if a member of each major party had to attend every committee session, "half any investigation" might be prejudice its political fortunes."

He suggested that outlawing of one-man meetings because of dissatisfaction with the way a particular senator conducted them would be the same as a senator had prescribed "the guillotine as a cure for a case of dandruff."

## Cease Fire Ordered

### French, Vietminh Call End to Some Battles More Than 7 Years After Hanoi Attack

HANOI, Indochina (AP) — The French and the Vietminh ordered firing stopped in part of Indochina today — 7 years, 7 months and 8 days after Moscow-trained Ho Chi Minh's rebel legions attacked Hanoi.

The truce negotiated at the Geneva conference became effective in North Viet Nam and its rich Red River delta at 8 a.m. (8 p.m., EST, yesterday).

The armistice is scheduled to spread gradually over the four other sectors of the war-ravaged Southeast Asia land, becoming effective on Aug. 1 in Central Viet Nam, Aug. 6 in Laos, Aug. 7 in Cambodia and Aug. 11 in South Viet Nam.

Hanoi's big guns roared sporadically throughout the night before the cease-fire became effective and the Vietminh kept up pressure on outlying posts manned by Vietnamese units. In recent days the Reds have concentrated on such posts in an apparent effort to encourage desertions and prevent the native troops from moving south with the departing French.

There were no early reports, however, of any large-scale fights in the last hours before the truce time.

There was no certainty that the killing and wounding had stopped in North Viet Nam.

This was a 'cease-fire, not a signed peace.

Mines sowed along the roads and paths and in the rice fields may take their toll for months.

No one could be certain that all the thousands of Communist-led Vietminh guerrillas or all the irregulars loyal to the French-supported Viet Nam government had received the stop-fighting word or would obey it.

Many observers believe it will be a matter of only two to four years before communism engulfs all of Viet Nam and perhaps Laos and Cambodia as well.

The cease-fire agreement provides for internationally supervised elections in July 1956 to unify Viet Nam. The French commander in the North, Gen. Rene Cogny, said recently he believed South Viet Nam could be defended militarily against the reds, but he only shrugged when asked about the political prospects. Many French civilian officials here share Cogny's doubts of the future.

With the cease-fire, Cogny turned his effort to the mammoth task of moving his thousands of French and Vietnamese troops from the southern sector of the northern delta to the southern holding left to the Viet Nam government headed by ex-Emperor Bao Dai.

By Aug. 11 Cogny must have soldiers and civilians being evacuated from north, west and south of Hanoi massed in a 10-mile zone around the North Indochina capital, once the official seat of French power in the Far East.

They must be out of the Hanoi area within 80 days from today. The marchers to the sea must be past Hai Duong, midway on the route, 20 days after that. The evacuees have 300 days from today to quit their Haiphong beachhead, destined to be the last French foot hold in North Viet Nam.

Not all the Vietnamese troops will be moving south. The French admitted yesterday that a number of the native soldiers were pulling out of their posts and disappearing, presumably returning to their homes in hopes the Vietminh would forgive and forget.

The Vietminh were expected to take control rapidly of the territory being evacuated.

The first phases of the military withdrawal began with the armistice hour. Companies began falling back to their battalion headquarters areas in preparation for a progressive withdrawal to the port of Haiphong.

**HOPPERS EAT PEACHES** and leave just the seeds. We didn't believe it until, as good Missourians, we were shown and the proof positive comes in this picture taken Monday afternoon on the Bill Lamm farm, three miles east of Sedalia on Highway 50. Mary Catherine Lamm's hand is around one of the dangling peach seeds, the pulp of the peach all having been nibbled off by the grasshoppers. (Walch Photo)

## Group Gathers Drought Data For Inspectors

### They Find Pastures, Corn Crop, Livestock Water In Grim Shape

JEFFERSON CITY (AP)—Missouri's Drought Emergency Committee reported today pastures, corn crop and livestock water are much worse off than they were a year ago and only a faction of normal.

The committee compiled county by county figures on drought conditions at a meeting in Columbia yesterday. L. C. Carpenter state agriculture commissioner, took the reports to Kansas City today for a meeting with a special drought inspection team from the U. S. Department of Agriculture.

Gov. Phil M. Donnelly said Carpenter would give all the information available to Ross Rizley, assistant secretary of agriculture and Harvey Dahl of Agriculture Secretary Benson's Staff. They are investigating the governor's request that the entire state be designated a drought disaster area so emergency relief programs can be set up.

The State Drought Committee reiterated that the entire state should be made a disaster area on the basis of statewide figures showing pastures only 87.9 per cent of what they were a year ago and 36.14 per cent of normal.

The condition of the corn crop was estimated at 62.06 per cent of last year or 41.07 per cent of normal. Livestock water supplies were set at 85.22 per cent of 1 last year, but there is no "normal" yardstick for water.

The committee said it realized that "some local areas are better than others but the continuing deterioration of crops throughout the state would indicate that the original recommendation (for a statewide disaster area- remains sound."

The long range weather forecast indicates below normal rainfall and eventually all areas of the state will be reduced to a common level."

The committee renewed its request for a federal beef purchase program to support the price of drought distress utility grade livestock.

It also recommended that any established farmer or stockman be permitted to buy government owned feed at $1.55 a bushel for corn and other feeds at comparable prices.

"This action is considered imperative," the committee said "due to the increased number of spring and fall pigs for which feed is not available at a price that will permit them to be fed out without heavy financial loss."

The committee also repeated that surplus feed held by the Commodity Credit Corporation should be released through regular trade channels at reduced prices.

## *News Flashes*

**Dodgers Down Chicago Cubs**

BROOKLYN (AP)—The onrushing Brooklyn Dodgers won their sixth game in their last seven starts today, downing Chicago 7-6 with the help of homers by Jackie Robinson and Duke Snider.

| | | | |
|---|---|---|---|
| Chicago | 000 041 010—6 | 9 | 1 |
| Brooklyn | 015 000 10x—7 | 10 | 0 |

Hacker, Klippstein (3), Tremel (7) and Cooper; Newcombe, Milliken (5), Loes (7) and Campanella. W—Loes. L—Hacker.

Home runs — Chicago, Baker, Sauer. Brooklyn, Robinson, Snider.

**Harbert Leads Burkemo**

ST. PAUL, Minn. (AP)—Chick Harbert, greying, 39-year-old tournament veteran, came from three down to lead defending champion Wally Burkemo, one up at the half-way mark of their 36-hole final of the PGA championship today.

## French Nurse Thanks U. S. For Her Visit

WASHINGTON (AP)—French nurse Genevieve de Galard-Terraube flew in today to thank President Eisenhower and Congress for inviting her to visit this country as an honored guest.

The 29-year-old brunette heroine of Dien Bien Phu was welcomed by representatives of the State Department, Congress, the French Embassy, the diplomatic corps and the three Indochinese states—Laos Cambodia, and Viet Nam.

## Sees No Korean Unity

### Rhee Makes Statement After Opening Talk With Ike, Declines To Give Ike's Views

WASHINGTON (AP) — President Syngman Rhee of South Korea said after a conference with President Eisenhower today that he sees "no possibility of unifying Korea by peaceful means."

Rhee made the statement to newsmen after the opening of talks with Eisenhower and other American officials on military and economic problems confronting partitioned Korea.

A reporter asked Rhee whether he and Eisenhower discussed the possibility of resuming the war in Korea. Without saying that subject was taken up, the South Korean leader replied:

"We see no possibility of unifying Korea by peaceful means," he said. "I think you all agree on that."

Rhee mentioned the recent Geneva conference on the Far East and the conference at Panmunjom which led to the Korean armistice, and asked:

"What have they accomplished? The only thing accomplished is to see the Communist cause grow stronger."

Asked whether Eisenhower agreed with him that there could be no peaceful unification of Korea, Rhee smiled and said:

"I don't think I can answer that."

Rhee described his talk with Eisenhower as "very interesting." He referred to it as "something like a family discussion," and added that neither he nor Eisenhower was trying "to fight for his own cause."

The outspoken 79-year-old South Korean President had set a blunt tone in an impromptu statement on his arrival yesterday for intensive talks running through Friday. He thanked the American people for their aid but said there can be no unification worries if the Allies "only had a little more courage" in driving out the Communists.

He said the reds were not pushed across the Yalu River because "some people had a little cold feet."

Eisenhower also gave an indication in his news conference last week of the frank nature the talks are expected to assume. He said then he knew Rhee was advocating resumption of Korean hostilities.

Rhee and his wife were overnight guests at the White House. They were entertained by the President and Mrs. Eisenhower with a state dinner attended by 50 American diplomatic, congressional and military leaders and their wives.

Beyond his reference to unification, Rhee has been silent on specific proposals. Seoul reports have said he hopes for American equipment and supplies to help expand the present 20-division South Korean army by 15 to 20 divisions.

Rhee, responding to Vice President Nixon's airport greeting yesterday, thanked the American people "and your great President for sending your boys to Korea to fight for the common cause of democracy."

Since American forces arrived, he said, "the Communists have failed. They know they have failed and if we only had a little more courage we would have reached the Yalu. At least we would not have to worry about the unification of Korea." He continued:

"But some people had a little cold feet and we did not do what we already could do. This would have been the best thing for Korea, the United States, the United Nations and all free nations."

### *Crossroads Comment ... by G.H.S.*

"Rotarians See Film On Coffee," reads a news headline. What the other edalia service club members want to know is, did the Rotarians drink the stuff?

Last Saturday night I was up in the attic looking through hundreds of old negatives of pictures I took 42 years ago. One was a picture of "Chuck" May, Hammit May, Dick Fowler, Charlie Heynen and Frank "Grub" Armstrong, out on Pfeiffer's Moniteau Ave. prairie, where we kids used to play shinny golf. Armstrong posed with club over his shoulder.

One of those oddities of life occurred the very next morning after I had been looking at those pictures. Armstrong, now a DEMOCRATIC candidate for judge of the Magistrate Court, called me to say that our newspaper had printed an advertisement in Sunday's issue, calling him a Republican. Frank was in a good humor about it, although his Democratic supporters were about as mad as hornets and had been calling him all day about it. They felt he had been done an injustice.

I cringe to think what Armstrong could have done with that shinny stick in the picture 42 years ago if I had called him a Republican then. Even in those days Frank was a solid Democrat and has remained so all these years.

Frank, in those shinny golf days, was what kids called a "champion" so I'll say he's a "champineon" in this political contest for judge of the Magistrate Court.

# McClellan Vs. McMath In Arkansas

LITTLE ROCK, Ark. (AP)—Sen. John L. McClellan, who two years ago participated in the defeat of Sid McMath for a third term as Arkansas governor, today meets the challenge of McMath for his own job.

McMath and another candidate, Paul Chambers, Arkansas' Democratic national committeeman, are attempting to oust McClellan from the Senate seat he has held for nearly 12 years. A fourth candidate, Leonard Ellis, did not campaign.

If no candidate gets a majority of the total vote cast in today's Democratic primary, the two top men will meet again in a second primary two weeks hence.

In Arkansas, Democratic nomination is equivalent to election.

McClellan, senior Democrat on Sen. Joseph McCarthy's Senate Investigations subcommittee and in that role familiar to television audiences during the recent McCarthy-Army hearings, campaigned mainly on his 12-year record and the prestige he said his seniority gave.

McMath attacked him as a "Democrat in name only," a Republican and an errand boy for "Texas oil millionaires" and "the power trust."

Chambers declared both his opponents represent special interests—McClellan "big business" and McMath, organized labor—and that only he could represent "all the people."

Besides McClellan, Rep. Oren Harris of El Dorado in the 4th District is the only member of Arkansas' all-Democrat congressional delegation opposed for renomination.

Gov. Francis Cherry, who beat McMath two years ago with the active support of McClellan, also has three opponents for renomination: Orval Faubus of Huntsville, State Sen. Guy Jones of Conway and Gus McMillan of Sheridan.

Polls open at 8 a.m., CST, and close at 6:30 p.m.

## Ike Loses Some Straw

GETTYSBURG, Pa. (AP) — President Eisenhower lost some straw yesterday. A wagonload of it, being transported from his farm near here to a neighboring farm caught fire. Several bales were destroyed before firemen put out the blaze.

Old Series Established 1888 — New Series Established 1907

The Sedalia Democrat

TELEPHONE 1000

110 West Fourth Street

Published Evenings (except Saturday, Sundays and Holidays)

Entered at the post office in Sedalia, Missouri, as second class matter under the act of Congress of March 2, 1879.

GEORGE H. TRADER
President and General Manager
GENEVIEVE S TRADER
Vice President
GEORGE H SCRUTON
Business Manager and Editor

—Member—
The Associated Press

The American Newspaper Publishers Association

MISSOURI PRESS ASSOCIATION 1867

THE ASSOCIATED PRESS
The Associated Press is entitled exclusively to the use for republication of all the local news printed in this newspaper as well as AP news dispatches.

NATIONAL EDITORIAL ASSOCIATION 1954 ACTIVE MEMBER

SUBSCRIPTION RATES BY CARRIER IN SEDALIA: For one week, 30c. For 1 month, $1.00, or 12 months, $11.50 in advance. BY MAIL IN PETTIS COUNTY and TRADE TERRITORY: For 3 months, $2.50 in advance. For six months, $4.50 in advance. For 1 year, $8.00 in advance. BY MAIL IN OTHER MISSOURI COUNTIES: For 1 month, $1.25 in advance. For three months, $3.50 in advance. For 6 months, $6.75 in advance. For one year, $13.00 in advance. By Mail Outside MISSOURI: For one month, $1.35 in advance. For 3 months, $3.75 in advance year, $14.00 in advance.

SHARING THE LIMELIGHT—Diplaying the figure that won her the Miss Universe Title, Miriam Stevenson, 21-year-old South Carolina beauty, poses with Maria Martha Rocha who was runner-up as Miss Brazil. Judges ruled that Miss Brazil lost the title because her hips were two inches larger than the winner"s (AP Wirephoto).

### Bob Thomas In Hollywood--

# Figures Show $1,236,736 Cost Of Making the Film 'Apache'

By HUBBARD KEAVY
(For Bob Thomas)

HOLLYWOOD (AP) —The movie "Apache," made by the independent Harold Hecht-Burt Lancaster company, cost $1,236,736.21. Here's how the money was spent:

| | |
|---|---|
| Story | $58,643.58 |
| Supervision | 7,933.32 |
| Cast | 141,628.03 |
| Director, assistants | 24,367.68 |
| Camera crew | 27,102.86 |
| Set crew | 24,038.06 |
| Set construction | 40,980.77 |
| Set design | 10,311.68 |
| Set dressing | 9,893.20 |
| Special effects | 8,643.20 |
| Props | 16,408.60 |
| Livestock | 23,409.71 |
| Housing, meals | 36,366.95 |
| Transportation | 66,432.26 |
| Lighting | 43,131.50 |
| Wardrobe | 28,239.09 |
| Makeup, hairdress | 16,357.86 |
| Film and processing | 85,100.34 |
| Sound recording | 14,501.87 |
| Sound dubbing, etc. | 12,957.80 |
| Film editing | 34,888.59 |
| Music | 24,188.31 |
| Studio rental | 7,200.00 |
| Tests | 1,958.75 |
| Insurance, taxes | 75,501.45 |
| Overhead | 39,550.78 |
| Insurance loss | 10,000.00 |
| Publicity | 350,000.00 |

Lancaster, as star, and Hecht, as producer, receive no salaries. Their take comes from the profits.

An independent makes pictures much less expensively than a major studio because overhead is so much less. The overhead charged against "Apache" is less than 4 per cent of the total cost. Major studios, with so many more and greater continuing costs, charge from 25 to 50 per cent for overhead. The average is 40.

For the usual picture, cost of prints and distribution charges equal the negative cost, i.e., actual cost of filming. Thus "Apache" will have to gross nearly 2½ million before Hecht and Lancaster start getting their cut.

## Webster Groves Will Allow Lawn Sprinkling

ST. LOUIS (AP)—Suburban Webster Groves has eased a lawn sprinkling ban on a trial basis because of an improved water supply.

The 6 a. m. to 10 p. m. ban was shortened one hour yesterday. It now ends at 9 p. m.

Also put into effect was a new policy of permitting home owners with even-numbered addresses to sprinkle their lawns on even-numbered days until noon and those with odd-numbered addresses on odd-numbered days until the same time.

The ban was put into effect last month when the water shortage brought a declaration of emergency. Last week the city's water distribution system was linked with the St. Louis system, enabling it to increase its capacity by 750,000 gallons daily.

ST. JOSEPH ASPIRIN FOR CHILDREN
THE MOST TRUSTED ASPIRIN FOR CHILDREN

# First U. S. Woman Diplomat, Mrs. Ruth Rohde, Is Dead

COPENHAGEN, Denmark (AP) — Mrs. Ruth Bryan Rohde, America's first woman diplomat, died yesterday after a heart attack. She was 68.

Mrs. Rohde, daughter of the late William Jennings Bryan and a U. S. Congresswoman, served as U.S. minister to Denmark from 1933 to 1936.

She returned to Copenhagen early this month to thank King Frederik for the Medal of Merit which he bestowed upon her earlier this year. Stricken with heart trouble, she was admitted to a hospital last week. Doctors said death was due to coronary thrombosis.

Mrs. Rohde's appointment as a U.S. envoy by President Roosevelt capped a distinguished career as a member of Congress, lecutrer, author, war nurse and university teacher. The appointment also marked a milestone in the emergence of women into diplomacy. Only one other woman in the world previously had been a ranking envoy—Alexandra Kollontray, named Soviet Minister to Norway in 1923.

Mrs. Rohde was born in Jacksonville, Ill., in 1885. Her father renowned orator and three times dilpomatic party candidate contender for president, moved his family to Lincoln, Neb., when she was a child. She went to public schools there and later attended a girls school at Godfrey, Ill., and the University of Nebraska.

Mrs. Rohde married three times and was the mother of four children.

Her first marriage, to an artist, William Homer Leavitt, ended in divorce in 1909. The following year she married Reginald Owen, a major in the British Army's Royal Engineers. Following him to Egypt during World War I, she served as a voluntary nurse.

Maj. Owen became ill during the war and remained an invalid for years. To support him and her family, Mrs. Rohde put her family talents to use and became a lecturer. She enjoyed great success as a public speaker.

She taught public speaking at the University of Miami from 1926-28, when she ran successfully for a Florida seat in the U.S. Congress. She served in the House from 1929 to 1933.

Her defeat in 1932 was followed shortly by her appointment as minister to Denmark.

She resigned in 1936 after marrying Capt. Borge Rohde, of the late King Christian X Palace Guard. The couple returned to America, where Mrs. Rohde resumed her career of writing and lecturing.

## Prisoner Escapes From Dentist's Chair But Is Recaptured

ST. LOUIS (AP)—A St. Louis County prisoner was recaptured yesterday shortly after he escaped from the dentist's chair at St. Louis County Hospital.

Raymond D. Roz, 25, of Milwaukee, awaiting trial for robbery was one of three prisoners taken to the County Health Center for treatment. He jumped from the chair after a pain killing drug had been administered for a tooth extraction.

Droz kicked a screen from a ground floor window and ran toward a railroad embankment with officers in pursuit. Five shots were fired at him.

Surveyors at work nearby pointed out to officers the spot where he was hiding and Droz was taken back to jail with the tooth still intact.

## Moulder Has Bill For Drought Relief

WASHINGTON (AP)—Rep. Moulder (D-Mo) yesterday introduced a bill that would authorize a billion dollar appropriation for drought relief.

The President would be authorized to use the money to buy beef and cattle; buy surplus feed for drought areas, and provide 30-year loans for drilling wells.

Farmers would get at least 10 cents a pound for utility grade cattle, and the beef would go to schools, hospitals and armed forces.

Democrat Class Ads Get Results!

## Cars Plunge Beside Bridge Proves Fatal

ST. LOUIS (AP)—Winston Feagin, 33, was killed and two other persons injured yesterday when their car plunged 30 feet down an embankment at the west approach to a Meramec River bridge.

Feagin of 281 Meramec Station Rd., suburban Valley Park, was a passenger in a car state patrol officers said was driven by Robert E. Hinds, 27, also of Valley Park.

Hinds and Cleo J. Leach, 47, also of Valley Park, were treated and released at St. Louis County Hospital.

Patrol officers said the car traveled 200 feet on the shoulder of U. S. Highway 66 in St. Louis County, turned sideways and continued on for 97 feet, then hit a post and rolled down the embankment.

## Hartman Given New Trial After A Year In Pen

ST. LOUIS (AP)—Milton D. Hartman, St. Louis County sportsman who had served more than a year of a prison term for income tax evasion, yesterday was granted a new trial by the U. S. Court of Appeals.

Hartman was sentenced to six years in prison and fined $20,000 in December, 1952. He has been in the federal prison at Terre Haute, Ind., since Dec. 12, 1952.

The appeals court ruled that erroneous instructions were given the federal court jury by U. S. District Judge George H. Moore and that some defense objections overruled by the judge should have been upheld.

Hartman was a former president of the defunct Hartman Corp. of America.

If the government does not seek a rehearing of the case within 20 days, Hartman will be released from prison and returned here to post bail pending a new trial. If a rehearing is sought, he must remain in prison until the matter is determined.

If the second trial leads to a conviction, the time Hartman has spent in prison will count toward any sentence he might receive.

Hartman was convicted of failure to pay $19,671 in federal income taxes in 1945-46. He said he relied on bookkeepers and accountants to keep records and make out his tax returns, and did not examine them himself.

## Jet Transport Plane Reaches 550 M.P.H.

SEATTLE (AP)—Speeds of 550 miles per hour, four fifths the speed of sound, have been attained by America's first jet transport-tanker, the Boeing firm announced.

The company said testing of the big four-jet plane, the 707, is progressing "extremely well" and ahead of schedule.

The 15-million-dollar plane climbed to 42,000 feet and reached a maximum speed of 550 miles per hour on its third flight, July 19.

Blue Ambulance Ph 175 Adv

TED'S RADIO
WESTERN AUTO ASSOCIATE STORE
and Television SERVICE
Guaranteed Service on all makes and models.
105 W. Main
Phone 1935

## House Committee Cuts Chance for Admitting Hawaii and Alaska

WASHINGTON (AP)—Any lingering possibility that Congress would vote at the current session to take Hawaii and Alaska into the Union as states was wiped out late yesterday.

The House Rules Committee, by voice vote, decided against sending separate House and Senate bills to conference to iron out differences.

The House had voted statehood for Hawaii, as the Eisenhower administration asked. The Senate voted to give statehood to both Hawaii and Alaska.

## Pup Is Freed After Three Days In Sewer

ST. LOUIS (AP) — A beagle pup, suffering only from hunger, was freed from a storm sewer in suburban Overland yesterday after spending about three days trapped there.

The pup apparently got trapped when he chased a rabbit or some other small animal into the open end of the sewer behind the home of Mrs. Lillian E. Trump.

She heard the dog whine Saturday but couldn't locate it. Her daughter heard the whines again yesterday, whistled and spotted the dog's head through a grating closing the opposite end of the sewer, which was too small to permit the dog to back up.

Two Animal Protective Assn. agents freed the dog by prying off sections of the grating.

## Survey of Drouth Conditions In State

WASHINGTON (AP)—A survey of drought conditions in Southwestern Missouri will be started tomorrow by Asst. Secretary of Agriculture Rozz Rizley and Harvey Dahl, also of the department.

Secretary Benson said he expects a decision within a week whether to include all or part of Missouri in the five state drought area.

WINDOW FANS
20-Inch Exhaust
$49.95
Easy Payments

Our 30th Year
Midwest Auto Stores

## Car-Truck Crash Fatal

PINEVILLE, Mo. (AP)—Julius C. McGee, 30, Pineville, Mo., was killed and Richard Bottles, 37, also of Pineville, was injured when their car and a truck loaded with watermelons collided on Highway 88 near here last night.

The truck driver, Raymond Nunn, Fort Smith, Ark., escaped injury.

KILLS ANTS
QUICK—SURE—SIMPLE
TERRO ANT KILLER will rid your place of sweet eating ants. Carries a money back guarantee. No Mess. No Bother. Simple to use. Get TERRO ANT KILLER from your dealer today—if he cannot supply you, send his name and 65¢ for large bottle postpaid.
Senoret Chemical Co., 618 Gratiot St., St. Louis, Mo.
TERRO THE ANT KILLER

Proud to Possess Zurcher's Feature Lock Bridal Sets Simply Can't Shift or Twist!
$200.
Exquisitely styled tells but half the story! Wonderful patent eliminates forever all annoying shifting or twisting. See this exciting Diamond Buy TODAY!
Pay $2.00 Weekly
Zurcher's
JEWELERS FOR FOUR GENERATIONS
Third and Ohio
Phone 357

Hot news from Detroit!
PLYMOUTH
PROVED AMERICA'S BEST-BUY LOW-PRICE CAR IN ACTUAL PART-BY-PART COMPARISON!

Now, for the first time, you can see the results of part-by-part comparison between Plymouth and the other two best-known cars in the lowest-price field. Now you can actually see why Plymouth is your best buy!

In Detroit recently a 1954 Plymouth and stock models of the "other two" were taken apart completely. The parts were placed side by side and examined. Comparison proved conclusively that Plymouth is America's best-buy low-price car.

You can see this proof in an 8-page illustrated book—a FREE copy is waiting for you now at our showroom. Read it today, then drive a new Plymouth. You'll agree: Plymouth is best buy!

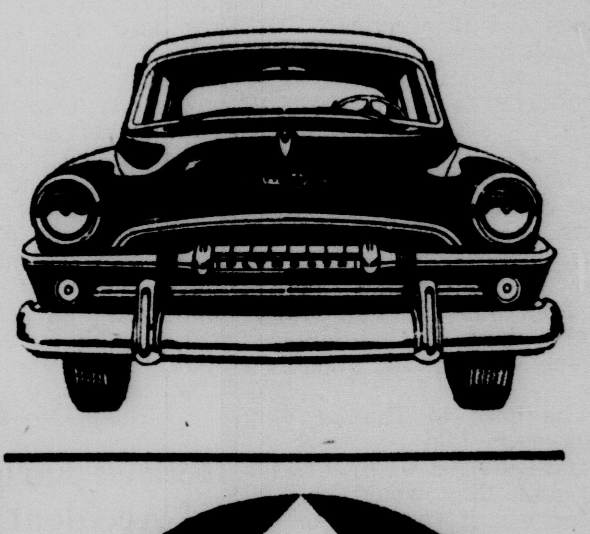

your Plymouth dealer
headquarters for value

PDC

FREE! Get this 8-page book today at our showroom!
It is your buying guide to real BEST-BUY value! Read it before you buy ANY car.

You'll find "Plymouth Dealers" under "Automobiles" in your classified telephone directory

TENT REVIVAL
STARTS WEDNESDAY, JULY 28th
16th and Quincy Avenue
SPECIAL DIVINE HEALING SERVICE
Special MUSIC and SINGING
Mrs. Margaret Tucker,
Special Pianist and Accordionist
Youth President
and Gospel Singers
from St. Louis, Mo.

Evangelist and Mrs. Winfred Black

Rev. Lawrence Le Roux

Services Every Night 7:45 p.m.
SPECIAL SERVICES FOR CHILDREN
Revival Conducted by
Rev. Lawrence Le Roux,
of Rolla, Mo.
Sponsored by United Pentecostal Church

## *Miss Siegfried Becomes Bride Of U. H. Hibdon*

Miss Rose Mary Siegfried, the daughter of Mr and Mrs. Harmon Siegfried, southeast of Knob Noster, became the bride of Mr. Uriah Henderson Hibdon, Kansas City, son of Mrs. Ollie Hibdon, Versailles, at 4 o'clock in the afternoon Saturday, July 17.

The Rev. O. A. Blaylock, Knob Noster, performed the single ring ceremony before an improvised altar with background of palms and white gladioli at the home of the bride's parents.

The bride selected for her wedding a dress of pink nylon with which she wore white accessories and rosebuds formed her corsage.

Mrs. George Snyder, Kansas City, sister of the bridegroom, was the bride's only attendant. Her dress of nylon was of light blue shade and her accessories were white. She wore a corsage of red rosebuds.

Mr. George Snyder served Mr. Hibdon as best man.

The bride's mother was attired in a dress of lavendar voile with a white carnation corsage and the pink nylon dress with a corsage of pink carnations.

A reception, at which guests numbered 40, was held immediately after the ceremony.

A three tiered wedding cake, ornamented with a miniature bride and bridegroom, was served with punch. Serving were Mrs. Carl Siegfried, south of Warrensburg, Mrs. Ermile Wharton and Mrs. Walter Coats, both of Knob Noster.

The couple went on a wedding trip to the Lake of the Ozarks and now is at home in Kansas City.

The bride was graduated from Knob Noster High School in 1952 and is employed at the Hallmark Greeting Card Company in Kansas City.

The bridegroom served in the army two years, most of the time in Korea. He received his basic training at Ft. Knox, Ky., and was with the 245th Tank Battalion attached to the 45th Division. He received his discharge on Nov. 31, 1953 at Ft. Riley, Kan. He is employed by Richard and Conover Hardware Co., Kansas City.

## *Miss Dorothy Gallemore Honored at Shower*

Miss Dorothy Gallemore, who will be married to Mr. Heuby Moore, Higginsville, on Aug. 1 in Kearney, Neb., was honored with a miscellaneous shower at Farrington Park, Windsor, Friday evening.

Those attending were: Mrs. Frank Rushford, Miss Mary Estelle Rushford, Mrs. Lois Johnston, Miss Jo Ann Johnston, Miss Elizabeth Lewis, Miss Josephine Henry, Mrs R. B. Marshall, Mrs. Don Allee, Miss Irene Goff, Mrs. Jule Wall, Miss Marilyn Goldsmith, Miss Pauline Parks, Mrs. Harry Ordway and the honor guest.

Miss Gallemore received many lovely gifts.

Refreshments were served.

## *Mrs. Jesse Jagels Honored on Birthday*

Mrs. Jesse Jagels, 116 West Seventh, was guest of honor at a luncheon at Flower's Scenic Room Monday noon, July 26. The accosion was a surprise to Mrs. Jagels on the anniversary of her birthday.

Guests were limited to close friends of the honoree.

After the luncheon, Mrs. Jagels was presented with gifts.

## Short Says US Stand Against Appeasement Proved In Air Fight

NEOSHO, Mo., (AP)—The shooting down of two Chinese planes by U. S. naval fighters yesterday "should demonstrate to the Reds that we cannot go on with appeasement forever," Rep. Short (R-Mo) said last night.

Short is chairman of the House armed services committee. He was here for a campaign speech.

**For Ambulance Service Ph 8**

## LODGE NOTICES

La Monte Lodge No. 574 A. F. and A. M. will meet in Special Communication on Thursday, July 29, 7:30 p. m. Work in the Master Mason degree. All Master Masons invited to attend. Visiting members welcome.
O. G. Agee, W. M.
R. B. Burke, Sec'y.

The annual picnic of Pettis Chapter No. 279, OES, will be held on Thursday, July 29, at 6:30 p. m. at Liberty Park. Members and their families are cordially invited to attend. Bring well filled baskets and your table service. Ice cream and iced tea will be furnished by the Chapter.
Ethel Lyon, W. M.
Gertrude Holland, Sec'y.

IOOF Neapolis Lodge No. 153, will meet in regular session Tuesday, July 27, 8 p.m. Visiting members welcome.
G. Lutgen, N.G.
H. Jett, F.S.

Veterans of Foreign Wars, Post No. 5741, regular meeting Tuesday at 7:30 p.m. at 114 East Third.
Ralph E. Dedrick, Commander
Shelby O. Hunter, Adjutant.

**The Women of the Moose, Chapter No. 242, meets every second and fourth Tuesday of each month at Moose Hall. The regular meeting on the fourth Tuesday and initiation and chapter night on second Tuesday.**

Mrs. L. J. Kempf who, before her recent marriage, was Miss Emmarie Brueckner, daughter of Mr and Mrs. Victor Brueckner, Boonville. Mr. Kempf is the son of Mr. and Mrs. Louis Kempf.

### Hal Boyle's Column—

## *Bachelors More 'Sot' In Ways Than Old Maids, With Cats*

By HAL BOYLE

NEW YORK (AP)—Random reflections by a pavement Plato:

Old bachelors are usually more fussy and set in their ways than old maids—probable because they don't keep pet cats.

Nobody I know ever made a lifelong friend at a cocktail party.

Did you ever meet a life insurance salesman who didn't carry a pocket calendar in his wallet?

Anybody who doesn't appreciate what he has now will never be made happy by what he gets later.

Nine out of 10 men brag they are hard-headed can be put down as intolerant bores.

The ordinary cop has to get in a gun battle to get his picture in the papers. But he performs more little unnoticed acts of real philanthropy in a week than the average millionaire does in a year.

Men get more pleasure out of a new pair of shoes than women do, but they always feel self-conscious in new headgear. It is this odd feeling of inferiority that makes them jeer so much at women's hat styles.

Whenever I see a guy tip a hat-check girl more than two bits, I can't help feeling he is a showoff and probably stingy with his own wife.

On the other hand, when a woman breaks into tears at a restaurant table, why does everyone in the place leap to the conclusion she must be wonderful and the guy sitting with her is a lousy bum? It could just as easily be the other way around.

I never yet met a middle-aged man who admitted he owned a raccoon coat in college.

Half the women who claim they like caviar are prestige liars, and if the stuff sold for a dollar a pound they wouldn't be caught eating it. The most popular food with women today is tuna fish and weary lettuce, but they get their greatest satisfaction gnawing on old steak bones at home, when nobody can see them. A woman doesn't fool a waiter when she tells him to wrap up the remnants of a big restaurant steak "so I can take it to my dog." He knows that, even if she does have a dog, the dog wont' get any of the steak unless it is willing to fight her for it.

Nothing cheers the heart of a bald-headed man more than seeing another fellow in an ill-fitting toupee.

Whatever happened to "Wrong Way" Corrigan, technocracy and canasta?

After all the trouble I've seen, the vision that returns most often to my mind is the sight of a little girl in a Sunday dress, nearly 20 years ago, who skipped down a garden and paused to pet each flower on the head, talking to it as if it were alive. I never knew who she was, but over the years the pretty scene often swims back into my memory, and I wonder if life has been as kind to her as she was to those flowers in that moment long past.

Some people confuse mechanization with civilization. I feel sorry for a man who doesn't bother to watch a sunset from his back porch because he knows that in a year or two he can see it in his living room on a color television screen.

The best free advice I ever heard came from an old farmer who said, "anybody who marries—or buys a horse—in a hurry is bound to have worries."

Has anybody noticed, since Dr. Kinsey's last book came out, that women are getting any easier to understand?

Democrat Class Ads Get Results! Phone 1000.

## Social Calendar

**WEDNESDAY**

**Daughters of Isabella** picnic for members and their families at 6:30 p. m. Catholic Community Center.

**Loyal Sewing Club** with Mrs. Gib Owen, 807 North Grand.

**Houstonia Women's Club** at 8 p.m. with Mrs. Ray Schondelmeyer.

**Prairie Ridge Extension Club** covered dish luncheon at Mrs. Irvin Robb's.

**THURSDAY**

**Willing Toilers Class** of the Epworth Methodist Church picnic at Liberty Park at 6:30 p.m. instead of regular Monday night meeting. Members to bring picnic baskets for the supper.

## About Town

Mr. and Mrs. Henry Cartwright, 1217 South Kentucky, have returned from Colorado Springs, Colo., where they have spent the last month.

Mrs. W. H. Bassett, 423 West Fourth, and daughters Misses Mabel and Lena Bassett, who are on vacation, have returned from a weekend visit with relatives in Kansas City.

Mr. and Mrs. A. Bordoli, 412 West Fourth, returned Monday afternoon from Kansas City following a brief visit with relatives.

## U. S. Bulletins About Business Available Here

The United States Department of Commerce, Chambers of Commerce and other organizations of business now cooperating to bring the services of the U. S. Department of Commerce to the communities, are associated in the cooperative offices to encourage the business community to use to its advantage the vast storehouse of information available from the federal government.

Publications of the U. S. department of commerce are at the Sedalia Chamber of Commerce office where they may be borrowed or purchased as desired. These publications are an aid for those seeking to establish a new business, looking for a new product to manufacture, seeking to expand markets for their line of product, to establish area sales quotas, to locate foreign outlets for foreign suppliers, to provide technical information on a manufacturing process, for a license to use a government-owned invention; details on government regulations affecting their business; or want guidance in obtaining any information or service of government that will help them in their business.

There is no charge for this service.

Management "know-how" is the key to success in about four million business concerns in America and because of inexperience and inability to employ trained specialists in many instances, the owners of small firms must make management decisions and take action on the basis of scattered information available to them. That is why this joint program of government and business is valuable. It is a service to help people in business.

## *Better Homes Club Sees a Demonstration*

The Knob Noster Better Homes Extension Club met at the Christian Church basement Thursday afternoon with Mrs. W. E. Zink Jr., as hostess. Fourteen members and six children were present.

Mrs. Albert Pace, president, conducted the business meeting and roll call was answered with "Medical Supplies I Keep on Hand."

Mrs. Zink had the devotional and her son, Charles Zink, gave a demonstration on making chocolate milk. Mrs. Bill Boothe talked on "Health and Safety."

Games were played with Mrs. Don Chick winning an award in one of the games, after which refreshments were served by the hostess.

The next meeting will be held at the home of Mrs. Gordon Anderson Aug. 26.

## *Marshalls Entertain For Mr. Drinkwater*

Mr. and Mrs. O'Bannon Marshall and sons, Charles and Daryl, entertained with a dinner at their home in Knob Noster Sunday in honor of the 91st birthday anniversary of Mrs. Marshall's father, W. H. Drinkwater, which will be July 29.

Others present were: Mr. and Mrs. Leo Drinkwater, Oak Grove; Mr. and Mrs. Don Drinkwater, Kansas City; Mr. and Mrs. Grover Drinkwater and Linda, Mr. and Mrs. Ross Drinkwater and Mrs. Anna Drinkwater of Warrensburg; Mr. and Mrs. L. W. Drinkwater, Mr. and Mrs. H. J. Drinkwater, Mr. and Mrs Porter Murray, Mrs Margaret Draper, Marilyn, Carolyn Sharon, W. H. and Larry and Mr. and Mrs. Don Duffer and son, Randall, Knob Noster.

## SCHS Class of 1929 Seeks Some Addresses

The Smith-Cotton High School class of 1929 is planning a reunion to be held the first Sunday of the Missouri State Fair, August 21, and there are a few of the members the committee has not been able to get in touch with.

Anyone knowing the addresses of any of the following people is asked to call Mrs. Harry Mines, 1718 South Osage, telephone 5620J: Madeline Dempsey, Elizabeth James, Barney Kiehlbauck, Wanita Kueck, Madeline Murray, Eugene Rowland, Erna Savage, Frances Stevens, Margaret Starr, Ruth Turley and Robert Williams.

## Senator Smith Gets 'Whistled-at' In Senate

WASHINGTON (AP)—A gallery spectator whistled at a senator last night. He got away with it, although Senate rules forbid audible demonstrations.

The senator was Sen. Margaret Chase Smith (R-Me), who showed up in an evening gown, with a scarf draped about her neck. The whistler, a spectator in the gallery, was neither identified nor ejected.

Mrs. Smith was one of four senators who showed up in evening clothes at last night's session. All had been guests at a White House dinner for South Korean President Syngman Rhee.

## Moose Lodge Wiener Roast Thursday Eve

The Moose lodge will have a wiener roast Thursday evening, July 29, at the Catholic Community Center.

This is the July "Birthday and Anniversary" dinner, the wieners and drinks to be furnished by the lodge.

For transportation to the Center, cars will leave the Moose Home, 114 East Second, at 6 p. m.

## Rev. Brock to Preach

The Rev. B. C. Brock, pastor of the AME Church in Denison, Tex., a former pastor of Quinn Chapel AME Church, Sedalia, will preach Thursday at 8 p.m. in the Grissom Temple CME Church, 716 North Moniteau.

Political mudslinging was literal in ancient Rome says the National Geographic Society; the candidates wore white togas and people threw mud at them when they were unpopular.

Democrat Class Ads Get Results! Phone 1000.

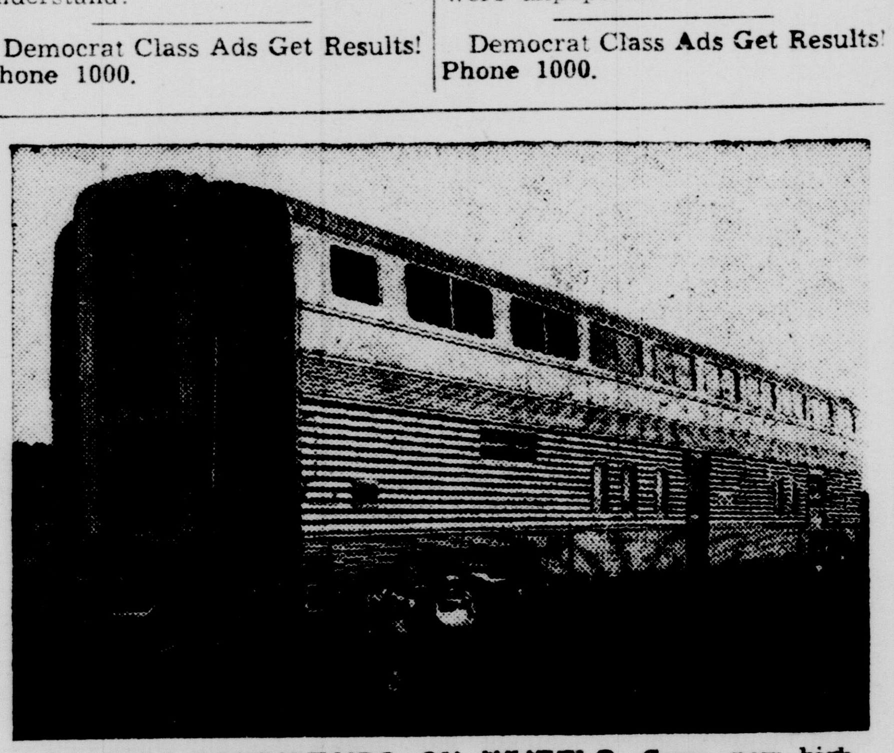

**UPSTAIRS-DOWNSTAIRS ON WHEELS**—Some new high-level cars were unveiled recently for tests on the El Capitan of the Santa Fe Railway. Each car has an upper deck devoted entirely to chairs for passengers and a lower deck for baggage, rest rooms and equipment. This arrangement eliminates vestibules and enables each car to carry 67 passengers, against 44-to-48 in other streamlined chair cars.


Dependable Claim Service

INSURANCE AND BONDS
SAM HIGHLEYMAN AGENCY
SEDALIA MO

Insurance For Every Need!


## *Homecoming Sunday At Blackwater Chapel*

**The annual Homecoming services for Blackwater Chapel, north of LaMonte, will be held Sunday, Aug. 1. Services in the morning and afternoon will be held with a basket dinner being served at noon.**

**The Rev. M. H. LaFollette will have charge of the morning worship service following the Sunday school hour. Special music and short talks by guest speakers will be the program of the afternoon.**

## Maplewood 4-H Club Has Project Reports

Maplewood 4-H Club met for its regular monthly meeting July 21 at the Community Hall at which time project reports were given by six project reporters and junior leaders.

Roll call was answered by "A safety measure I practice."

A letter was read from Ann Heffernan, former member, who now resides in Vermont. A round robin letter was written to James Mayo Ellis, who has enlisted in the Navy and a report was given on the community ice cream social at which a total of $30 was made.

Emphasis was placed on the National Farm and Home Safety Week, completing a program started earlier in the year by the health chairman, Priscilla Ellis.

A local Achievement Day committee was appointed and the monthly 4-H news letter was read by Mrs. Bill Williams.

Refreshments were served by the Ford family.

## Soybean Sales Reflect Hot Weather, Jitters

CHICAGO (AP)—Hot weather and war jitters still were present in grains on the Board of Trade and soybeans jumped 10 cents, the daily limit, before enough selling entered the market to reduce the advance.

Corn also was up several cents and oats showed a firm tone in early dealings.

Wheat near the end of the first hour was 1 to $1\frac{1}{2}$ lower, September $2.10$\frac{3}{8}$, corn $\frac{1}{4}$ to $\frac{7}{8}$ higher, September $1.64$\frac{1}{4}$, oats unchanged to $\frac{3}{8}$ higher, September $74\frac{1}{2}$, rye $\frac{1}{4}$ to $\frac{3}{4}$ lower, September $1.18$\frac{3}{4}$, and soybeans $5\frac{1}{8}$ to $7\frac{1}{4}$ higher, September $3.20$\frac{1}{2}$.

## Boy Pops Bear In Nose, Retrieves His Hand

CHICAGO (AP) — Nine-year-old Leonard Radermacher has a scratched hand to prove to his playmates that he took on a grizzly bear yesterday and won.

He crawled under a guard rail at Indian Boundary Park Zoo and handed the 400-pound bear a peanut through the bars of his cage. The bear clamped his teeth on the boy's hand.

Leonard describes how he got away:

"So I poked the bear on the nose with my other hand and he let go."

Democrat Class Ads Get Results!


BABIES NOBODY WANTED

Until 1948, physically or mentally handicapped foundlings were doomed to life in institutions. Then agencies began offering them for adoption. For an eye-opening report on results, read *Babies for the Brave* in this week's Saturday Evening Post.

NEW LEGION HEAD — Elmer W. Kuhlmann, above, St. Louis, is the new department commander of the American Legion for Missouri. (Associated Press Photo)


CREDIT IN "3" MINUTES AT Goodheart's JEWELERS
225 So. Ohio—Phone 659


## Toothache Doesn't Quiet Senator Morse

WASHINGTON (AP)—A bad tooth didn't stop Sen. Morse (Ind-Ore) from lasting out the night for his third long-distance speech against the administration's atomic energy bill.

"I speak with a lot of codeine in me and a nice ulcerated tooth," he said early today.

"I have enough codeine pills to quiet colic in a horse."

His doctor hadn't thought much of the idea of another lengthy speech, Morse said. But the senator explained he'd "probably feel a little better from the nerve stimulus of speech" than hugging a hot water bottle to his cheek.

"I may lose a tooth nerve, but I'm not going to lose my nerve in this fight," Morse said.

Democrat Class Ads Get Results! Phone 1000.


Worry of FALSE TEETH Slipping or Irritating?

Don't be embarrassed by loose false teeth slipping, dropping or wobbling when you eat, talk or laugh. Just sprinkle a little FASTEETH on your plates. This pleasant powder gives a remarkable sense of added comfort and security by holding plates more firmly. No gummy, gooey, pasty taste or feeling. It's alkaline (non-acid). Get FASTEETH at any drug counter.



QUEEN CITY'S JULY SALE
Now in Progress
Every Item in Our Store Reduced 20%.
SHOP EARLY
For Best Selections
Sale Ends Saturday, July 31
QUEEN CITY
315 South Ohio



FARES CUT UP TO 50%
ON MO-PAC'S NEW FAMILY FARE PLAN

BEFORE PLANNING YOUR NEXT TRIP... business or pleasure —let our ticket agent explain how you can take your family along at a saving up to 50%. You'll be surprised to learn

... it costs you less than driving your car. To take advantage of this money-saving plan, board any of MO-PAC's fine air-conditioned trains (including the famed EAGLES) on any Monday, Tuesday, or Wednesday, return any day. Full stop-over privileges... going and returning.

MISSOURI PACIFIC LINES

TICKETS • RESERVATIONS COMPLETE INFORMATION
J. F. DOWNS,
Div. Pass. & Frt. Agent
MISSOURI PACIFIC STATION
Phone 182



SUMMER CLEARANCE
at Sage's 206 South Ohio
on all Sportswear Lingerie Accessories Shoes
Out they Go-Save up to 50%
Sage's "Where Customers Send Their Friends" Sage's
206 South Ohio
We Give and Redeem Eagle Stamps

# Will Charge Two Captives With Murder

BLOOMFIELD, Iowa (AP) — Davis County Attorney Charles Pettit said today he would file a first degree murder charge against two men captured in an eastern Illinois soybean patch by a posse seeking the holdup killer of an Iowa farmer.

Conviction of first degree murder in Iowa carries a penalty of death by hanging or mandatory life term.

Pettit said that although William G. Karston, 29, of Hamilton and Quincy, Ill., had signed a statement that he fired the shots which killed Wendell W. Jones, 56, Pulaski, Iowa, the first degree charge also would be filed against Karston's half-brother, Almer Anderson, 22, South St. Paul, Minn.

"Both are equally subject to the maximum charge under Iowa law" Pettit said.

The two men were returned here during the night from Carthage, Ill. They had been found huddled in a clump of weeds along the Mississippi River near Meyer, Ill., yesterday after a three-state manhunt.

Both waived extradition. Pettit said Anderson had signed a statement admitting his part in a crime spree which led to the fatal shooting in the Jones farm home 17 miles southeast of Bloomfield.

Karston told officers he did not intend to kill Jones.

"I feel bad about the old man," Karston said. "He grabbed my gun. I had my finger on the trigger. After we fled I prayed he wouldn't die."

The pair went to the Jones farm Sheriff Jim Yates of Bloomfield said, after they wrecked their car while fleeing after two Saturday night service station holdsup in Ottumwa, 20 miles north of Bloomfield.

# Lions' Annual Ice Cream Social On Saturday Night

The annual Sedalia Lions Club ice cream social is to be held on Saturday night, July 31 on the concrete used car lot of the Mike O'Connor Chevrolet-Buick Co., Fourth and Kentucky.

The social will start at 5 p. m. and continue until 10 p. m.

Entertainment of square dancing has been arranged. Others who attended the social and desire to square dance are invited to participate in the activities.

Pres. David H. Robinson announced there will be plenty of homemade cake and there will be an unlimited amount of ice cream on hand. Soda pop will also be available.

Monies derived from the social will be used in the children's activities and other worthwhile activities of the Lions Club.

# Presses for Ban On Segregation In Train Travel

WASHINGTON (AP)—The National Assn. for the Advancement of Colored People today pressed at public hearings its request that the Interstate Commerce Commission rule out all racial segregation in interstate train travel.

The case follows up the Supreme Court's recent outlawing of such segregation in the nation's public school system. It hinges on the contention that the old theory of "equal but separate" accomodations is now legally out of date.

The proceeding against train segregation in general is also a sequel to the 1950 ruling of the high court that racial distinctions among passengers in railroad dining cars had to go.

The court in the dining car case cited a provision of the interstate commerce act that no interstate passengers may be subjected to "any undue or unreasonable prejudice or disadvantage whatsoever."

The new NAACP proceeding was brought against a dozen major railroads operating in the South.

# Police Judge Convicts 'Hot Rod' Moore, 22, For 24th Violation

ST. LOUIS (AP)—Robert H. (Hot Rod) Moore last night was convicted of a traffic law violation for the 24th time since 1948.

Police Judge Edward T. Wright of suburban Brentwood, in convicting the 22-year-old Moore of speeding, asked that Moore's parents appear before him Thursday and deferred sentencing.

The judge said he felt no one would criticize him if he imposed the maximum penalty of 90 days in jail and a $100 fine but that his policy in "juvenile cases" has been to encourage parents to come to court.

The judge added he wants to see "if there's anything the Brentwood police court can do to straighten this boy out."

Neither of the parents was in court last night. The father is a physician.

# Town Has Fire Truck But No Volunteers

BRANFORD, Fla. (AP)—This little town of 600 had a fire truck today but no firemen.

Last night the volunteer department—about 20 strong—had a charity baseball game with the Woodmen of the World and took the truck through town, blowing the siren, to advertise the affair.

Mayor Frank Norris told Fire Chief Witt Stanley to take the truck back to the station and not to use it again unless there was a fire.

After the game the volunteers took the truck back—and resigned in a body.

# OBITUARIES

**Miss Mary A. Zukschwerdt**

Miss Mary Anna Zukschwerdt, 70, died at 2 p. m. Monday at the St. Joseph's Hospital at Boonville. She had been a patient there about one week.

She was born in Tipton, daughter of Andrew E. and Mary A. Zukschwerdt. She spent her entire life in Tipton. Her father was a jewelry store operator in Tipton for a number of years.

Miss Zukschwerdt was a member of the St. Andrews Catholic Church in Tipton.

She is survived by: four cousins, Mrs. O. J. Schmidt, Mrs. D. S. Cavanaugh, Mrs. Luther Gilbert, all of Tipton, and Joe Smith, St. Louis. She was preceded in death by her father and mother.

Funeral services will be held at 9 a. m. Wednesday at the St. Andrews Catholic Church, with the Rev. H. J. Breit, pastor, officiating. Rosary will be held at the family residence at 8 p. m. Tuesday.

Burial will be in the St. Andrews Cemetery.

The body was at the Richards Funeral Home in Tipton and was taken to the family residence on Tuesday.

**Mrs. Ella Mae Pummill**

Funeral services for Mrs Ella Mae Pummill, 84 who died Sunday at her home, 418 North Summit, were held at the Ewing Funeral Home at 2 p. m. Tuesday. The Rev. Ralph E. Hurd, pastor of the Epworth Methodist Church, officiated.

Mrs. W. L. Lewis and Mrs. C. D. Demand sang "Going Down the "Valley", 'Will the Circle Be Unbroken", and "The Old Rugged Cross", accompanied by Mrs. Mae Moser at the organ.

Six grandsons served as pallbearers: Gordon Brownfield, Joe Pummill Jr., Walter Pummill, Franklin Pummill and Charles Pummill.

**Mrs. Mabel Curran**

Miss Mabel Curran, formerly of Sedalia, died Monday, July 26, at Pasadena, Calif., where she had been a resident for a long term of years.

She was a daughter of the late Charles and Elizabeth Curran and when a resident of Sedalia was a member of St. Patrick's Catholic Church.

She is survived by these brothers and sisters: Mrs. Adam Fischer, 310 North Prospect, who left Monday evening for Pasadena to attend the funeral, William Curran, Mrs. John H. Needy, Green Ridge and Mrs. T. L. O'Laughlin, 2045 North Garfield, Pasadena, with whom she had resided, B. J. Curran and John Curran, Brawley, Calif.; John Curran had been with her at the O'Laughlin home during her illness.

The funeral mass will be held at St. Elizabeth's Catholic Church, Altedena, Calif., Thursday morning.

**Mrs. Maud Walker Radley**

Mrs. Maud Walker Radley, formerly a Sedalia resident, died Sunday, July 25, in a San Diego, Calif. hospital.

She was born in the Houstonia vicinity March 12, 1889, daughter of the late Mr. and Mrs. W. H. Carmichael, and resided in Sedalia most of her life up to 1944, when she went to San Diego.

She is survived by her husband, E. R. Radley; two sons and a daughter, Roy A. Walker, Sedalia, Mrs. Marie Swearingen, Fontana, Calif., and Leonard L. Walker, Ontario, Calif.,; seven grandchildren and three great-grandchildren; three sisters, Mrs. Ellen Wright, Mrs. Carrie Gresham, Sedalia, and Mrs. Virginia Yelman, San Leandro, Calif.

She was preceded in death by two sisters and her first husband, the former, James Walker, in 1938.

She was a member of the East Sedalia Baptist Chudch.

Funeral services will be at 3:30 p. m. Thursday at the Richardson and Peterson Funeral Home in Ontario, Calif.

Her son, Roy Walker, left Monday to attend the funeral.

**Miss Jenkins Services**

Funeral services were held at 2 p. m. Tuesday at the McLaughlin Funeral Chapel for Miss Mary Ruth Jenkins, who died Monday afternoon at the Community Nursing Home, 209 East Seventh, Mrs. Loa Bailey reading the Christian Science service. Miss Lillian Fox played organ music.

Pallbearers were F. L. Furnell, Cecil Owen, Ralph C. Hemphill and James O. Durham.

Burial was in Crown Hill Cemetery.

Jet engines make so much noise that special electronic equipment must [illegible] loud sounds often cause failures of ordinary types of such equipment.

**LIVE NECKPIECE** — Kafupe, bush baby mascot, perches on collar of Miss Terry Fisher, Northern Rhodesia javelin thrower in British Empire Games at Vancouver, B. C.

# DAILY RECORD

## Future Subscribers

Son to Mr. and Mrs. Jessie Wilson, Calhoun, on July 17. Named Jerry Curt.

Daughter to Mr. and Mrs. Marvin McKage, Sweet Springs, July 25 at the Worley Clinic.

Son to Mr. and Mrs. Wayne Snelling, Stover, July 22 at St. Joseph's Hospital, Boonville. Weight seven pounds, six ounces. Named, Ronald Dale.

## City Hospitals

BOTHWELL—Medical: Larry C. Walthall, Edwards; Harvey Ellis, route 3; Tom Devine, 423 East Seventh; Martin Harrelson, 1211 South Sneed; Mrs. James A. Vinson, 517 East 27th;

Surgery: Billy Laurie, Versailles; Mrs. R. L. Painter, Pilot Grove.

Dismissed: Mrs. Richard Pettit, 110 East Sixth; Mrs. Mary B. Sibert, Knob Noster; Mrs. Minnie Kreisler, Cole Camp; Mrs. Mary M. Ingham, Edwards; Mrs. John Allen, Otterville; Mrs. Leo Smasal, route 1.

WOODLAND — Dismissed: Mrs. Arthur Deuschle, 316 East Main.

## In Other Hospitals

Ted McCubbins, Calhoun, underwent surgery at St. Joseph Hospital, Kansas City, last Saturday.

## Accidents

Two motor vehicles were damaged in a collision at Ninth and Moniteau about 7:15 p. m. Monday. Mrs. Charles Kreisler, 19, of 400 North Engineer, suffered a bruised left knee cap.

Walter A. Kennon, 16, of 1455 South Sneed, was driving a 1952 Ford sedan east on Ninth and Mrs. Fran Goldsmith, 20, of 1403 South Vermont, was driving north on Moniteau in a 1948 Dodge sedan when the accident occurred.

The right front door on the Ford was damaged and chrome on the right side was damaged. The front of the Dodge was smashed.

## Police Reports

Ray Hatfield, 506 East Walnut, reported to the police that either Saturday night or Monday night someone stole from his car, parked in the 300 block on South Massachusetts, a tube, log chain, set of socket wrenches, box of .410 shotgun shells and a bumper jack.

A prowler was reported at 1207 South Park about 1:20 a.m. Tuesday. Police made an investigation, learned there is no such adddress, and marked it up as a "false alarm."

## Police Court

Mrs. J. W. Moore, 116 West Third, forfeited a $5 cash bond for not having a city license sticker.

John Lonnie Reeves, Buffalo, charged with driving a car while intoxicated, pleaded guilty and was fined $75. He was arrested at 16th and Limit by the State Highway Patrol.

Sam Settles, 115½ East Main, charged with assault in connection with an assault on Myrtle Southard, 1000 East 12th, was fined $25 by Judge R. L. Weinrich. He was given a stay on the fine on good behavior.

Albert C. Fox, 18, of 315 East Fifth, charged with not having a city license sticker on his automobile, failed to appear in court and his $5 cash bond was forfeited.

Four overtime parkers who failed to appear in court forfeited their cash bonds.

## Probate Court

Letters of administration were issued Monday in the estate of the late Miss Jennie Tooker, who died July 23. Mrs. Alma E. Johnson, 913 South Vermont, was appointed administratrix. No heirs have been listed so far. Attorney for the estate is Miss Hazel Palmer.

# Woodlawn Area Gets Telephone Service Early

The Southwestern Bell Telephone Co. announced today that splicing operations on the large cable addition from the Sedalia central office to Knob Noster has progressed to the point that those people located in the Woodlawn addition who have been waiting for telephones can now be served.

This portion of the work has been completed nearly six weeks ahead of schedule. Two outdoor telephone booths had been provided for emergency service in the addition during the period when individual service could not be furnished.

The continued huge expansion in the Sedalia area has produced considerable growth in the need for additional telephone facilities. Since the first of this year over 225 telephones have been added in Sedalia alone.

# Man Says He Saw McKee Kicking Object On Night Wife Died

KANSAS CITY (AP)—Police said today a 33-year-old man has signed a statement he saw Frank A. McKee, charged with second degree murder in his wife's death, kicking and cursing at something on a porch the night Mrs. McKee died.

Investigators said the statement was made by Elmer O. Kueker, who declared he did not see the object of McKee's kicks and curses.

The 39-year-old McKee was arrested at the funeral of Mrs. Neola McKee at Frontenac, Kan. after an autopsy showed she died of cerebral hemorrhage apparently caused by blows to the head.

Kueker said he witnessed the kicking incident from his second floor porch.

# *Two Former Democrat Employes Meet, Talk As Cars Roll Along on Washington Highway*

It was on a four lane highway near Washington, D. C., that a young Sedalia couple, Mr. and Mrs. Melvin White, was riding along when suddenly a car back of them came up along side and a young woman, who had seen the Sedalia, Mo., tag on the back of their car, yelled: "I'm from Sedalia."

It was really a delight to hear that. The young couple in the first car live at Alexandria Va., while he is in the service, and just anybody from Sedalia looks good to them. But as the conversation went on, as the cars also went on down the highway together, the common bond between the two girls deepened.

"I used to work at the Democrat," said the young woman in the second car, and the young woman in the first car nearly tumbled out of the car.

"Why I worked at the Democrat, too," said the surprised girl.

They compared notes as best they could while riding along and then a car from behind spoiled their fun. It wanted to pass so the second car had to go on its way.

The young woman in the second car was Mrs. Margaret Kyd Olwine, daughter of Mr. and Mrs. J. B. Kyd, 208 South Grand. She worked in the business office of the Democrat during World War II while her husband was in service and she came home to live with her parents. She and her husband now reside in Washington, D. C.

Delores White worked in the news department of the newspaper until her husband was sent to Virginia and she plans to be back in the news room again this fall, when Melvin gets out of service.

They didn't work at the Democrat at the same time, but the fact that they both had worked there and knew the same people meant a lot and they would certainly like to get together again.

EASTER NIGHT, pictured above with his manager-trainer, Scott Higgins, up, has been sold by Mrs. Gold Ilgenfritz, Sedalia.

# *Mrs. Gold Ilgenfritz Has Sold Famed Stallion, Easter Knight*

Easter Night, famous horse owned by Mrs. Gold Ilgenfritz of Sedalia, the national grand champion stallion of 1953 and winner of many fine trophies and awards, has been sold by Mrs. Ilgenfritz to the Valley View Farms of Barrington, Ill., for an undisclosed amount, said to be the highest price ever received in this area.

After a very successful career in Missouri, Kansas, Iowa and adjoining states, Easter Night, who was purchased by Mrs. Ilgenfritz in late 1950 from Scott Higgins of LaMonte, and was trained by him from a little colt, went on to win many trophies wherever he was shown in the middle west, and was a leading contender from the very beginning.

The beautiful chestnut stallion has won many honors during the past five years, plus well over 150 blue ribbons. During the 1953 season, he placed first in 15 shows and received an outstanding honor and national recognition in winning both the national stallion stake and the grand national five-gaited stallion championship stake at Waterloo, Ia., over competition from the top horses of the nation.

These particular winnings meant a great deal to Easter Night, Mrs. Ilgenfritz and trainer Scott Higgins. In 1951 (the show was not held in 1952) Easter Night placed reserve in these two stallion classes.

Among his many winnings, Easter Night has accounted for three firsts and a Missouri and Kansas championship stake at the American Royal in 1952, the stallion event at the Missouri State Fair, and other similar awards in his division.

In recognition of his many accomplishments, Easter Night is currently featured in the 1954 issue of "Who's Who in the Horse World," where he is joined by the leading horses of the nation, in becoming a famous celebrity and proud member of the Horse World's Hall of Fame.

In going to the Valley View Farms, Easter Night has the chance to further his career among the very best and outstanding competition in the country. The Valley View Farms is owned by J. L. Younghusband and managed by Tom Moore, two of the outstanding horsemen in the country. The stables are located on a large beautiful estate near Chicago, and are considered one the most modern in the country, with air conditioned and heated barns staffed by experienced and trained personnel.

In his new home, Easter Night will enjoy living in such luxury as a special horse shower room and traveling around the country in air conditioned vans. He will live in a dynasty of show horses, created by the great sire, Genius Bourbon King, which include Mr. America, grand champion two-year-old, Miss America, grand champion three-year old, Mrs. America and The Rambler, all outstanding five gaited and fine harness horses.

Realizing the opprotunity that Easter Night would gain in making this move, and her love for the horse, has prompted Mrs. Ilgenfritz to sell him to the Valley View Farms. In doing this, it will place Easter Night in a position and enable him to reach the very peak in the horse world. Mrs. Ilgenfritz pays special tribute to Scott Higgins and gives him all the credit he deserves for the management, training and handling Easter Night in bringing him up to this point.

Mrs. Ilgenfritz is also the owner and exhibitor of such luminaries as Breath of Heaven, a fine harness mare, Stonewall Peacock and Fancy Captain. One of Easter Night's offsprings is Nights Charm, which for the last two years has won the junior championship stake at Springfield.

"Mrs. Ilgenfritz, auburn haired and vivacious, could be called one of the charming amateurs of today. Her love for horses is good to see, a quality that is evident when she shows herself or watches her horses being shown by her capable trainer. She is a fine sportswoman and enjoys a host of friends in the horse world, and is highly responsible for the development and interest in fine horses created by local Sedalians and the surrounding communities," writes a correspondent of a horse journal.

# State Has Spent $99,209,604 On Highways

JEFFERSON CITY (AP) — In the first two years of Missouri's $557 million, 10-year highway improvement program, the State Highway Commission has spent or obligated $99,209,604.

Reporting the figures today, the commission said that represents improvements on 4,744 miles of state highways. Moving into the third year of the work, the commission has called for bids Thursday on an estimated $6,150,000 worth of work to cover another 140 miles—the biggest bid call in years.

In the fiscal year ended June 30, the commission spent or committed $43,856,060 extending over 2,495 miles of roads.

That included $28,330,173 for improving 418 miles of the major highway system and $10,660,477 for work on 1,171 miles of the supplementary system.

Another $4,200,841 went for other phases of the 10-year program, much of it for rights of way, and $800,000 of it as the state's annual share of the cost of the new Paseo bridge at Kansas City.

The state also took over 1,797 miles of local roads last year and spent $664,569 bringing 906 miles of them up to all-weather standards.

# Guatemala Has New Land Reform Law from Military

GUATEMALA (AP)—Guatemala's military government has decreed a new land reform law. The junta said it will continue to split large land holdings among peasants but will directly control the process.

The government of Col. Carlos Castillo Armas announced last night that the new measure will open the way for reform of the agrarian law instituted under the regime of ex-President Jacobo Arbenz Guzman.

The decree called a halt to further land expropriations until the new law is promulgated. It also said that workers who took over lands during the revolt against Arbenz must return them after harvesting the present crop.

The U. S. -owned United Fruit Co. says the Arbenz government has seized 234,000 acres of its banana plantations for distribution to small farmers. U. S. government demands that the company be compensated fairly for this action still are pending. The Arbenz government offered to pay for the lands with its own agrarian bonds, but the company considered the rate too low and declined to accept. The new government has not indicated whether the claims would be settled in cash.

# Ike Greets Delegates To Boys' Nation Today

WASHINGTON (AP) — President Eisenhower greeted members of the American Legion's Boys Nation at the White House today and they made him an honorary member.

In addition to a membership pin, the delegation prestned a white sport shirt with the Boys Nation emblem on it to the President.

Holding the shirt in front of him, the President laughed and remarked:

"One thing about it—it will fit my grandson if it doesn't fit me."

The delegation has members from each of the states. The shirt and membership pin were handed to Eisenhower by Edward S. Perry, 17, of Bay St. Louis, Miss., who last night was elected president of Boys Nation.

# Arkansas Negro Couple Has Siamese Twins

PINE BLUFF, Ark. (AP)—Siamese twins were born yesterday to a Negro couple, Virgil and Joyce Johnson.

The twins, joined at the chest, face to face, were born at home and later taken to Davis Hospital.

Dr. C. A. Flowers said the babies apparently are doing all right. He added it is too early to determine if an attempt will be made to separate the twins.

# Operators, Chauffeurs Licenses Draw Penalty If Purchased Late

Applicants for either operators or chaufferurs driver's licenses, whose licenses have expired, will be subject to a $1 penalty effective on Aug. 1, according to an announcement made by H. J. Turnbill, superintendent of the chauffeur and operators license division.

Up to this ruling there has been no penalty for the late applicants, other than they had to obtain them in a certain time after the expiration, otherwise they would have to take a driver's test.

The $1 penalty is sent to the Department of Revenue of Missouri and no part of it remains with the local deputy motor vehicle commissioner.

The bulletin on the new ruling was received Tuesday morning by W. C. Askew, deputy motor vehicle commissioner in Sedalia.

# *U. S. Denounces*

(Continued from Page One)

situation, but would also give the senators an opportunity to talk over the Far Eastern situation with the secretary.

Two more plane incidents in the same general area as the attacks were reported today in dispatches from Hong Kong. An Air France plane reported it had been buzzed by four unidentified jets—definitely not American. And an Air India International pilot said two U. S. jets buzzed his ship.

A different sort of encounter was reported in Hong Kong by Capt. Max C. Weber of Great Barrington, Mass., pilot of a Pan American World Airways transport. Flying in from Bangkok he said he was "escorted" for a few minutes by U. S. Navy jet fighters. He added "there is no question about their identity."

In London, Prime Minister Churchill was reported gravely concerned with developments. The Cabinet was reported considering asking both the Communists and the United States to show restraint in the area.

The weekend plane clashes, climaxed by the shooting down of two attacking Chinese fighters by U.S. planes, aroused angry protests in Congress and further embittered American feelings toward the Peiping regime.

Sen. Ferguson (R-Mich) said today the Communist world should read "a strengthened U.S. foreign policy" into the shooting down Sunday night of the two Communist planes off the Red-held island of Hainan.

Others on Capitol Hill joined in a general "well done" for the U.S. Airmen who downed the planes.

Ferguson, — chairman of the Senate Republican Policy Committee, said it was wise policy to shoot down the Communist attackers, because failure to fight back "might have misled them into believing that Americans won't fight."

"Let this be a lesson to them, that Americans will defend themselves and their rights on the high seas," he added.

Ferguson said etc 2nd graf 1st item received early ta which ta8

# THE MARKETS

**Chicago Livestock**

CHICAGO (AP)—(USDA) — Hogs 6,500; butchers and sows active; unevenly 25-50 or more higher; choice 180-230 lb 22.00-22.75; with a few lots choice No. 1 and 2's 190-215 lb 22.85-23.00; 240-270 lb 20.75-22.00; 280-315 lb 19.25-20.75; a few 330-340 lb 18.25-18.50; choice 330-400 lb sows 15.75-18.00 with lighter weights 18.25-19.00; 425-600 lb 13.75-16.00.

Cattle 6,000; calves 400; choice and prime steers 950 lb and heavier fairly active; fully steady; spots 25 higher; steers grading good and below mostly steady; heifers and mixed yearlings slow; steady to 50 lower; cows active; mostly 25 higher; spots 50 higher; other classes mostly steady; high choice and prime steers 24.25-25.50; bulk good and choice 19.00-24.00; low commercial 1,025 lb grassers 15.00; a few loads high choice and prime 950-1.025 lb heifers 23.50-24.50; most good to high choice heifers and light mixed yearlings 18.00-22.50; utility and commercial cows 9.50-12.50; canners and cutters 7.25-10.00; utility and commercial bulls 12.00-14.50; good medium weight beef bulls 12.00-14.00; good and choice vealers 14.00-18.00; cull to commercial 5.00-14.00.

Sheep 1,500; spring lambs steady to weak, quality considered; yearlings weak to 50 or more lower; slaughter sheep about steady; good to prime native spring lambs 19.50-21.00; a few 21.25-21.50; cull to low good grades 12.00-19.00; two decks 91-94 lb good to choice yearlings 15.00-15.50; a few cull to mostly good slaughter ewes 3.00-4.00; two loads mostly good 78 lb Washington feeder lambs 18.00.

**St. Louis Livestock**

NATIONAL STOCKYARDS, Ill. (AP)—(USDA) — Hogs 8,000; fairly active; steady to 25 higher than yesterday's average; sows mostly sharing advance; bulk choice 180-250 lb 22.25-60; largely 22.50 for 200-240 lb; several loads mostly choice No. 1 and 2 22.65; 35 head 22.75; 250-270 lb 21.50-22.5; 70-300 lb 19.75-21.50; 150-170 lb 20.25-22.25; 10-140 lb 17.5-19.50; sows 400 lb down 16.00-18.25; heavier sows 12.75-15.25; boars 9.50-16.00.

Cattle 7,000, calves 1,800; opening slow, a few high choice yearlings and mixed butcher offerings near steady but undertone easier; cows comprising 16 per cent of receipts, finding good demand and strong selling; utility and commercial cows 10.00-12.50; canners and cutters 7.50-10.00; with strong cutters to 10.50; bulls unchanged; utility and commercial bulls 11.50-13.00; canner and cutter bulls 8.00-11.00; vealers steady; commercial to low choice kinds showing firmer; few high choice and prime vealers 19.00-20.00; good and choice 14.00-18.00; commercial and low good 10.00-13.00.

Sheep 3,000; spring lambs opening strong to 50 higher to shippers and butchers; several lots choice and prime 21.50-22.00, top 22.00; no yearlings sold; aged sheep firm, 3.00-4.00 on slaughter ewes; aged buck 3.00.

**Kansas City Livesock**

KANSAS CITY (AP) — (USDA)—Cattle 8,000; calves 1500; slaughter steers and heifers somewhat uneven, generally fairly active and mostly steady; cows strong to 25 higher; bulls steady to 50 lower; vealers and killing calves steady to strong; stockers and feeders strong; good and choice steers 19.00-23.50; good and choice heifers 17.00-22.00; utility and commercial cows 9.50-13.50; canners and cutters 7.50-9.50; utility and commercial bulls 1,000 lbs up 10.00-12.50; good and choice vealers and killing calves 13.00-16.00;

Hogs 2500; fairly active; barrows and gilts strong to mostly 25 higher; most sales choice 180-250 lb weights 22.00-75, sows strong to 50 higher, choice grades 14.50-19.00.

Sheep 2,000; fairly active; spring slaughter lambs strong to 50 or more higher; others little changed, good to prime trucked in natives 20.00-21.50; cull to good shorn slaughter ewes 2.00-4.00.

**Kansas City Produce**

KANSAS CITY (AP) — Produce unchanged.

**St. Louis Produec and Poultry**

ST. LOUIS (AP)—Produce and live poultry:

Eggs, consumer grades, AA large 45-46, A mediums 34-37, B large 33-35.

Fow, heavy breeds 15.

**Kansas City Produce**

KANSAS CITY (AP) — Produce: eggs, extras, 60 per cent A, 45; mediums 38; standards 34; unclassified (current receipts) 55 lbs, loss off 24.

Butter: grade A, lbs, solid 62.5; grade A, lbs, quarters 63; butterfat, lb 38-43.

**Chicago Poultry**

CHICAGO (AP)—(USDA) — Live poultry steady; receipts 692 coops; f. o. b. paying prices unchanged; heavy hens 16.5-19.5; light hens 14-15; fryers or broilers 24.30; old roosters 13.5-14; ducklings 23; caponettes 27-31.

**Chicago Produce**

CHICAGO (AP)—Butter steady; receipts 1,031,667; wholesale buying prices unchanged; 93 score AA 56.5; 92 A 56.5; 90 B 54; 89 C 50; cars 90 B 54.5; 89 C 51.

Eggs weak; receipts 7,457; wholesales buying prices 1 lower; U. S. large 42; U. S. mediums 35; U. S. standards 30; current receipts 28; dirties 23.5; checks 22.

**St. Louis Cash Grain**

ST. LOUIS (AP)—Cash grain:

Wheat 52 cars, none sold.

Corn 17 cars, none sold.

Oats 1 car, 3 sold, No. 1 white 77, No. 2 white 77½.

**Chicago Cash Grain**

CHICAGO (AP)—Wheat: No. 3 red 2.07¼; No. 1 mixed 2.10; No. 3 mixed 2.06¾. Corn: No. 1 yellow 1.66; No. 2 1.65; No. 4 1.61¾-62¾; sample grade 1.45. Oats: No. 1 heavy mixed 77¼; No. 1 mixed 75¾; No. 1 heavy white 77-78; No. 1 white 74-76½; No. 2 heavy white 77½-78; No. 2 white 74¼; No. 3 white 71½; No. 2 heavy special red 76¾. Soybeans: none.

**Chicago Grain Futures**

CHICAGO (AP)—

| | HIGH | LOW | CLOSE |
|---|---|---|---|
| WHEAT— | | | |
| Sep | 2.11⅞ | 2.08¼ | 2.08¼-½ |
| Dec | 2.15¾ | 2.12¼ | 2.12½-⅜ |
| Mar | 2.17¼ | 2.13⅞ | 2.13⅞ |
| May | 2.15 | 2.11⅜ | 2.11¾-⅞ |
| CORN— | | | |
| Sep | 1.65⅞ | 1.63½ | 1.63⅝-½ |
| Dec | 1.62¼ | 1.58 | 1.58¼-58 |
| Mar | 1.65¾ | 1.61⅞ | 1.62-61⅞ |
| May | 1.66½ | 1.63¼ | 1.63¼ |
| OATS— | | | |
| Sep | 75¼ | 74⅛ | 74¼-⅛ |
| Dec | 78 | 76⅜ | 76⅜ |
| Mar | 79 | 77⅞ | 77⅞ |
| May | 77⅜ | 76¼ | 76⅜ |
| RYE — | | | |
| Sep | 1.20¼ | 1.15¾ | 1.16-15¾ |
| Dec | 1.25 | 1.20½ | 1.20¾-½ |
| Mar | 1.29¼ | 1.25 | 1.25¼-25 |
| May | 1.30½ | 1.27¾ | 1.28½ |
| SOYBEANS— | | | |
| Sep | 3.23¼ | 3.18½ | 3.23¼ |
| Nov | 2.99⅝ | 2.93½ | 2.98¼-½ |
| Jan | 3.03 | 2.96¾ | 3.01¼-02 |
| Mar | 3.05⅝ | 2.99¼ | 3.04-04½ |
| May | 3.06⅝ | 3.00 | 3.03-03½ |

**New York Stock Market**

NEW YORK (AP)—Closing stocks:

| | Close | Net Chg. |
|---|---|---|
| Admiral | 24⅛ | |
| Allied Ch | 93½ | U 1 |
| Allis Chal | 62¼ | U ⅞ |
| Am Tel&Tel | 172½ | D 1⅝ |
| Anac Cop | 39⅞ | U 1 |
| And Pri O | 42½ | U ½ |
| Atchison | 119¼ | U 2 |
| Beech Airc | 18⅞ | |
| Beth Steel | 77⅝ | U 3 |
| Boeing Air | 53⅞ | U 1¼ |
| Bran Airw | 10 | D ⅛ |
| Chrysler | 62⅛ | D 1 |
| Cities Svc | 96 | U ¼ |
| Cont Can | 73½ | D 1 |
| Cont Oil | 65 | U ½ |
| Du Pont | 136¾ | D 1 |
| Eagle P | 22⅜ | |
| Gen Elec | 44⅝ | U ⅛ |
| Gen Motors | 80¾ | U ⅜ |
| Grace & Co. | 38¼ | D ¼ |
| Greyhound | 12⅞ | U ⅛ |
| Gulf Oil | 53⅝ | D ⅜ |
| Herc Pdr | 87¾ | D ½ |
| Int Paper | 78 | U ¾ |
| Int Shoe | 42¼ | U ⅛ |
| Kan C Sou | 59⅛ | U ¾ |
| Kan P & L | 22¼ | |
| Lion Oil | 39 | U ⅜ |
| Lone S Cem | 44½ | U ⅛ |
| Martin, GL | 25⅜ | |
| McKess & R | 41⅝ | |
| Mid Con Pet | 82⅜ | D ⅞ |
| Mo Kan Tex | 8 | |
| Nat Gyps | 34¼ | U ¼ |
| NY Central | 22 | U ⅛ |
| No Am Av | 39½ | U ⅜ |
| Ohio Oil | 62½ | U ⅝ |
| Penney, JC | 88 | U 1½ |
| Pa RR | 16⅝ | U ⅛ |
| Phill Pet | 61 | U ⅝ |
| Radio Cp | 34 | D ¼ |
| Reyn Met | 77 | U ¼ |
| St Jos Lead | 39½ | U ¼ |
| St Reg Pap | 29¾ | U ⅛ |
| Sears Roeb | 65⅞ | U ¼ |
| Sinclair O | 42 | U ⅛ |
| Socony Vac | 43½ | U ¼ |
| Std Oil Cal | 61¾ | |
| Std Oil Ind | 78⅞ | U ⅞ |
| Std Oil N J | 87⅝ | U ⅜ |
| Tide Wat As | 19⅝ | D ¼ |
| Un Pac | 138¾ | U 2¼ |
| US Steel | 54¾ | U ½ |

Closing average 60 stocks 132.2 (new 1954 high) up .8.

TIME FLIES

and with it the opportunity to choose the memorial that will represent your family through eternity.

Many are making their choice now, before the need arises.

HEYNEN MONUMENT CO.
Since 1879
301 East Third Street

....EWING for service at any hour, anywhere, at a price to meet the family's requirements.
EWING Funeral Home
SEVENTH at OSAGE
Phone 622

Gillespie FUNERAL HOME 30 YEARS
PHONE 175 9TH & OHIO

George Curnutt FLORIST
614 South Ohio Phone 55

Archias FLORAL CO. PHONE 4000
Fourth and Park Ave.
Flowers ANYWHERE BY WIRE

McLaughlin Bros.
Funeral Chapel
Ambulance Service
Serving Sedalia Since 1880
519 South Ohio St. Phone 8
Sedalia

# Good Reports Of 2 Newest Cancer Cures

By ALTON L. BLAKESLEE

SAO PAULO, Brazil (AP) — Two highly encouraging new successes in the treatment of some kinds of human cancer were reported today at the sixth International Cancer Congress.

One is a surgery-plus-X-ray treatment of cancer of the breast, the most common form of the disease among women. The technique is saving about half the patients who get treatment reasonably early, the congress was told.

The second is a new drug giving—at least temporarily—normal life to a number of sufferers from several forms of cancer.

The surgery-plus-X-ray method was described by Dr. Robert McWhirter, radiologist and surgeon of the Royal Infirmary at Edinburgh, Scotland.

This method, used since 1941, surgically removes only the infected breast but avoids cutting out a part of the chest wall, armpit and neck to remove lymph nodes to which the cancer probably already has spread.

Those affected areas are treated by X-rays daily for three weeks, beginning 10 days after the surgery. This method thus avoids severe mutilation of the body and some complications from surgery or X-rays.

McWhirter said 60 per cent of the women treated by the conservative combined method had survived for at least five years. A five-year survival is usually regarded as evidence of a cancer cure. He said 48 per cent had survived 10 years. All were women whose breast cancers were regarded at the time as suitable for operation.

Even on cases considered unsuitable for help by extensive surgery, McWhirter said 32 per cent were alive five years after the combined treatment and 16 per cent were living normal active after 10 years.

Encouraging success through use of the new drug thioTEPA was described by Dr. Jeanne Bateman of George Washington University, Washington, D.C.

She said a high percentage of patients with cancers of the ovaries, breasts and the worst form of brain cancer had achieved good results, enabling them to return to months of useful, active life so far. The drug often produces temporarily good results in other forms of cancer, she added.

Describing results with the first 94 patients tested, Dr. Bateman said the drug works best if injected directly into the cancer. The drug even then manages to go to work on cancers in distant parts of the body begun by cells wandering from the original site.

The drug is not a cure, Dr. Bateman cautioned, but it has succeeded in keeping some patients on their feet and useful until nearly the end of their lives.

## Farmers Sue Because Jets Disturb Cows

GLENDALE, Ariz. (AP) — The United States was sued for $350,000 damages yesterday by a group of farmers who claim cows won't produce near the end of a jet base runway.

Because of the nearness of Luke Air Force Base and its jet planes, the farmers protested:

Dairy cows give less milk and the butterfat content is reduced.

Beef cattle don't eat properly and it takes one third longer now to fatten them for market.

The farm houses are unsafe and noisy.

Farm workers' efficiency is cut by 25 per cent, and they live and work "in fear of death."

## Phone Workers Again Discuss New Contract

ST. LOUIS (AP) — Southwestern Bell Telephone Co. and the CIO Communication Workers of America continue negotiations today on 65 union demands for a new contract.

Principal demands are wage increases and reclassification of certain jobs but the union has yet not specified how much of an increase it is seeking.

The existing contract, which expires Aug. 30, continues in effect past the deadline unless either party serves 30-day notice of an intent to discontinue the contract.

The union represents most of the 53,000 employes covered by the contract. The firm serves Missouri, Kansas, Oklahoma, Arkansas, Texas and part of Illinois near St. Louis.

## ExBanker Faces Trial For Embezzlement

CLAYTON, Ala. (AP)— Ex-banker Royall Reynolds, whose disappearance last March brought sleepy Clio, Ala., awake with a start, goes on trial today on embezzlement charges.

Reynolds' disappearance tied up funds in the now-defunct unchartered Merchant's Money Exchange at the critical spring planting period. He returned two weeks later. An audit showed a $75,000 deficit in the bank's funds.

A citizens' committee agreed to accept a settlement under which depositors would get back all except about 10 to 15 per cent of their money. Reynolds liquidated all his personal holdings and his relatives chipped in to make up all except about $9,000 of the deficit.

JOHNS-MANVILLE JM
Insulation • Siding • Roofing •
U.S. INSULATION & ROOFING COMPANY
513 So. Lamine Phone 2003

SURVIVOR OF DOWNED BRITISH AIRLINER—In the arms of a U. S. airman, left, Valerie Parrish, six years old, one of eight known survivors of the British airliner which was shot down by Red Chinese planes off Hainan Island, is brought to Hong Kong after being rescued by a U. S. flying boat. Red China has admitted the shooting but says the ill-fated plane was mistaken for Nationalist Chinese aircraft. Peiping calls the incident "entirely accidental and unfortunate." (NEA Radio-Telephoto)

# *Sedalia Audience Explains Americans to the French*

The people of Sedalia didn't say a word, but they helped to explain the Americans to the French. It all began on Feb. 2, when hundreds of Sedalia citizens turned out for a concert by pianist James Wolfe. When the concert was over they went home. But James Wolfe went to France where he told amazed audiences in 30 French cities how the Americans in Missouri reacted to good music.

James Wolfe's musical career has been deeply influenced by two people, both of them non-musical and one a man he never met. The first is his grandmother, who thinks any public performance but preaching 'making a fool of yourself." The other is the late Wendell Willkie whose plea to Americans to build a resevoir of good will" in foreign countries started Wolfe on his unusual pianist-diplomat career.

When Wolfe told his grandmother that the National Music League had chosen him to make a concert tour of French towns, her only comment was that he could now make a fool of himself in two countries.

"I began to think she might be partly right. Important as music is, perhaps it isn't enough in this troubled world. So I decided to preach a little, too, even if it had to be mostly by practise. My few drops of good will didn't fill the reservoir but perhaps they added to it just a little."

Wolfe's preach and practice camapign began with himself. "I tried to act as though the whole French nation was my hostess who had invited me to dinner. When you think of yourself as a guest in someone's home it's easy to avoid doing the things that so dismay and distress the French about Americans."

An old custom in the small French cities and towns where he played gave Wolfe a chance to meet thousands of people. Following the concert, the entire audience comes backstage to greet the artist and talk with him. When the hand-shaking was over, Wolfe would steer the talk around to small - town Americans and how like his French hosts they are.

"Actually it wasnt' hard to get the subject going. Most of these people never met an American before except for a few soldiers. Their curiosity about every phase of American life and living was wonderful to see . . . and often hard to satisfy. For instance, no matter what I said, they never would believe that grown up Americans actually do drink milk . . . They always asked . . . but they never believed my answer."

Hardest answer for the French audience to swallow was that there are enough people in America who will sit still for Bach and Beethoven to fill a concert hall.

"Isn't it true that only le jazz hot means anything to Americans? Don't Americans just stay home and watch crime plays on television? Would they actually go out to hear an artist play serious music? These were the questions I was always asked," Wolfe notes.

"To give them real proof that Americans are neither barbarians nor bebop addicts I always talked about the Sedalia audience, probably because it struck me as being so typically American. And when I told my backstage inquisitors in Toulouse that my Missouri hearers enjoyed and applauded such music as Schumann's "Abegg Variations" and Hinsemith's "Sonata No. 2" they were both surprised and very much pleased. From their reaction I know they thought an American audience couldn't and wouldn't sit through anything more subtle than the Nutcracker Suite or a Strauss waltz.

Wolfe's program of being the perfect guest backfired just once. "My hostess at dinner one evening apologized for the lack of a maid, explaining that hers had been called away suddenly. When we finished our excellent meal, I stood up to help her clear the table and volunteer to wash the dishes. In a small town in France today there is a woman who is still in a state of shock—and a husband who hates Americans who put crazy ideas into women's heads," Wolfe recalls.

Wolfe's French tour was sponsored by the National Music League and hte Jeunesses Musicale Francaise, who exchange young artists annually. 'We talk a lot and read a lot in the papers about the need for international understanding. Statesmen hold conferences and pass resolutions calling for everyone to get along peacefully. I think that the ordinary people of the countries of the world could do more for peace than all the statesmen if they would just keep adding, drop by drop, to the reservoir of good will," Wolfe declares.

Several companies of the ancient Egyptians armies had their own standards such as animals, boats, fans or other emblems raised on a staff.

TAKING NO CHANCES—Although Mrs. Elizabeth Martin, of Oak Park, Ill., has been driving for 25 years, her husband William is still cautious. He has had everything but radar installed to see that his wife gets the car into the garage without running into the flower beds.

SKILLED PHARMACISTS PROTECT YOUR HEALTH

Filling your doctor's prescription calls for a high degree of knowledge and precision. Our licensed, graduate pharmacists have spent many years training for this important service which helps to safeguard your health.

HURTT PHARMACY
504 West 16th Phone 872

## *Deaths . . .*

By THE ASSOCIATED PRESS

CHICAGO—Thomas Clinton Mullins, 69, president of Midland Electric Coal Corp. and vice president of the Southwestern Illinois Coal Corp. Died Monday.

COPENHAGEN, Denmark—Mrs. Ruth Bryan Rohde, 68, daughter of William Jennings Bryan and former U. S. minister to Denmark. Died Monday.

BROOKSVILLE, Fla. — Bruno Emil Stechbart, 64, former motion picture camera manufacturer and former vice president of Bell & Howell Corp., Chicago. Died Monday.

SAVANNAH, Ga.—William Boyd McKinstry, 82, former comptroller for the Illinois Central Railroad at Chicago. Died Monday.

VISALIA, Calif.—Merced Garcia, 65, father of Mike Garcia, Cleveland Indians pitcher. Died Monday.

ST. THOMAS, Ont.—Dr. Frederick E. Lumley, 74, former head of the sociology department at Ohio State University, Columbus. Died Monday.

## Disobeys 'No Smoking' Sign, Questions 'Tin Badges,' Posts Bail

OAKLAND, Calif. (AP)—The bus sign said "No smoking." But Russell A. LaPlaca, 26, smoked.

When the man behind pointed to the sign, Russell replied, "Who says?"

The man was Police Inspector William G. Martin and he showed his badge.

"Anyone can have a tin badge," Russell said.

In back of Martin was Police Inspector J.C.R. McDonald, who also showed his badge. Then all three got off and went to Southern Station, where Russell posted $25 bail for smoking on a public conveyance and snuffed out his cigarette.

## Husband Is Charged With Wife's Murder

KANSAS CITY (AP) — Frank A. McKee, 39, yesterday was charged with second degree murder in connection with the death of his wife, Neola, 30.

Mrs. McKee died last week from blows on the head. McKee, who pleaded innocent when arraigned, was arrested at Frontenac, Kas. while attending his wife's funeral.

Democrat Class Ads Get Results! Phone 1000.

WIRING
Domestic & Commercial
JAMES ELECTRIC CO.
Phone 44

For Specialized "FACTORY SUPERVISED" RADIO AND TV SERVICE
Call
JENKINS RADIO
614 South Ohio Phone 717

PRESCRIPTION DRUGGISTS
Since 1913
Sunday and Holiday Store Hours: 8 am.. to 12 noon
YUNKER-LIERMAN DRUG CO.
412 South Ohio Phone 43

OUTSTANDING BUY
Typical of our collection of famous . . .
Art-carved
Diamond and Wedding Rings

Engagement Ring ........ $150
Bride's Wedding Ring $6.95
Groom's Ring ........ $14.95
Prices Include Fed. Tax
Elliott's
216 South Ohio Sedalia

## Family Phones Donald W. Carl Over In England

Over in England, Pfc. Donald W. Carl was having a birthday and about the only birthday pressent he would have really liked to have had was to be at home.

If it had been possible that would have been the present his parents, Mr. and Mrs. W. H. Carl, 508 West Third, would have given him, too, but when a fellow is in in service he is wherever he is stationed, birthday or no birthday, so dad and mother did the next best thing. They called him by telephone and talked to him.

The weather, he said, was cold and rainy and he would take Missouri weather any time. When they told him how hot it had been here he still would rather have Missouri weather — even the weather couldn't be too bad as long as it was home.

Everybody took turns talking to him, his mother, his day, his sister, Mrs. Joe Walter and her husband. That was Sunday morning, and Donald, who is stationed at Cheveston Air Force Base, North Hamptonshire, England, had a really happy birthday after all.

Donald has been in the service nearly a year and in England since January.

## Adlai's Son Says His Father Doesn't Want To Be President

ANCHORAGE, Alaska (AP)—John Fell Stevenson, the son of Adlai Stevenson, says his father "doesn't want to be president."

Young Stevenson, here with his father on an Alaskan vacation, yesterday was asked what his father would do if he became president.

"He doesn't want to be president," the son of the Democrats' unsuccessful presidential candidate in 1952 replied. And then he added quickly:

"He isn't campaigning. He is just helping the party pay off the deficit from the last campaign."

## Two Brothers End Up With Only One Suit, Half Haircut Each

CHICAGO (AP)—Two Cedar Lake, Ind., brothers came to Chicago yesterday to buy new suits and haircuts for their sister's wedding, but they ended up with half a haircut each and only one suit—dirty.

Lawrence Mitchell, 23, and his brother James, 17, told police they had purchased new suits and were getting haircuts when they spotted thieves taking their new suits out of their automobile parked in front of the barbershop.

The brothers chased the thieves. One of the thieves dropped Lawrence's suit down an elevator shaft and the other robber got away. Lawrence recovered the suit but it was dirty and he said he wouldn't have time to get it cleaned before the wedding of his sister Mary today.

Democrat Class Ads Get Results!

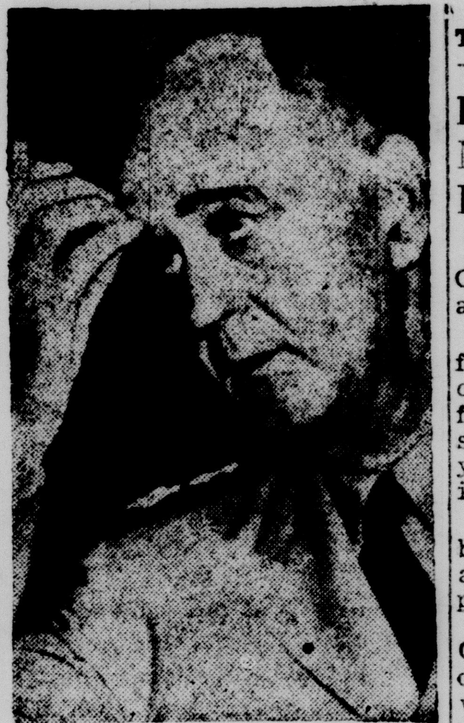

"SHOOT BACK"—Admiral Felix B. Stump, above, Commander-in-Chief of the Pacific fleet, is shown at a news conference in Washington shortly after the State Department announced that two U.S. Naval carrier-based planes had shot down two Chinese Communist fighter aircraft off the Red China coast. Admiral Stump said that U.S. Navy planes in the Far East have standing orders to shoot back if attacked. The Chinese planes were shot down after they attacked the U.S. planes while the Americans were searching for survivors of a British airline. (NEA Telephoto)

## Peron Would Organize Newspapers, Run Them For Duty to Country

BUENOS AIRES, Argentina (AP)—President Juan Peron says his aim is to place all newspaper enterprises exclusively in the hands of a single organization of newspapermen pledged to the service of the Argentine people.

His views were expressed at a luncheon when he spoke to newsmen who cover Government House.

"It has been said we seek a monopoly over newspapers," the President said. "I would like a monopoly over newspapers in order to place it in the service of the country."

## Earth Slides Injure Eleven In Japan

KAGOSHIMA, Japan (AP)—Eleven persons died and three were injured when a violent rainstorm flooded homes and rice paddies and touched off earthslides last night on Kyushu, southern Japanese island, Kyodo news service reported.

WE PAY 3½ and 4% INTEREST
Industrial Loan Co.
Sedalia Trust Bldg. 4th & Ohio

## Blind Man Purchases Motorcycle, First Ride Brings Trouble

SAN FRANCISCO (AP) — Ronald Carlos Taylor, 25, always wanted a motorcycle.

He had an opportunity to buy one from a friend last week, one that could do 100 miles an hour. The fact he has been drawing the full state pension for the blind eight years didn't deter him. He bought it.

He rode several interesting blocks before he made a left turn and ran into Miss Barbara Murphy, 25-year-old pedestrian.

Yesterday, Municipal Judge Charles Peery gave Taylor a 30-day suspended sentence for driving without a license, 30 days suspended for violating a pedestrian's right of way, and six months on probation.

Taylor sold the motorcycle.

## Is Amazed at Suit By Movie Actor

DALLAS, Tex. (AP) — Insurance executive Bo Howard says he's amazed at a $205,000 damage suit filed against him by movie actor John Carroll.

Carroll filed suit in District Court here yesterday for injuries he said resulted from a punch Howard threw at him in Houston's swank Shamrock Hotel.

The actor, 48, said he had been unable to work since the Dallas president of American Investors' Life Insurance Co. struck him a "violent blow" April 8, "from behind and without provocation."

Howard said he would have no statement to make until later.

RCA ROOM AIR CONDITIONERS
⅓ - ½ - ¾ - 1 and 1½-Ton WINDOW MODELS
1½-Ton Floor Models
CARL R. GOIST
TV & Radio Sales & Service
103 W. Fifth Phone 4673

## Seven Die When Japan Fireworks Plant Blows

FUKUOKA, Japan (AP) — A fireworks factory blew up yesterday at nearby Yama, killing seven workers and injuring two seriously, Kyodo news service reported. Damage was estimated at $12,500.

WE PAY 3½ and 4% INTEREST
Industrial Loan Co.
Sedalia Trust Bldg. 4th & Ohio

KIDNEYS MUST REMOVE EXCESS WASTE

Nagging backache, loss of pep and energy, headaches and dizziness may be due to slowdown of kidney function. Doctors say good kidney function is very important to good health. When some everyday condition, such as stress and strain, causes this important function to slow down, many folks suffer nagging backache—feel miserable. Minor bladder irritations due to cold or wrong diet may cause getting up nights or frequent passages.

Don't neglect your kidneys if these conditions bother you. Try Doan's Pills—a mild diuretic. Used successfully by millions for over 50 years. It's amazing how many times Doan's give happy relief from these discomforts—help the 15 miles of kidney tubes and filters flush out waste. Get Doan's Pills today!

WIRING
QUEEN CITY ELECTRIC CO.
ELECTRICAL CONTRACTING FOR 40 YEARS
315 South Ohio Phone 208

Advertisement Advertisement

New Floor Care Ends Waxing

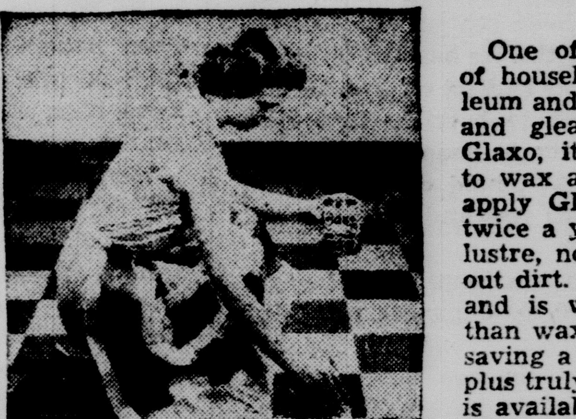

One of the most difficult jobs of housekeeping is to keep linoleum and asphalt tile floors waxed and gleaming. Now, thanks to Glaxo, it is no longer necessary to wax and scrub. All you do is apply Glaxo with a brush about twice a year. It maintains a high lustre, non slip coating that seals out dirt. Glaxo dries in one hour and is water clear. It's cheaper than wax in the long run, besides saving a terrific amount of work, plus truly a beautiful floor. Glaxo is available at Dugan's Paint and Wallpaper.

WANTED . . . *You* at the *wheel!* That's the only place you can feel the dramatic difference between Oldsmobile and *any* other car! When you look through that wide, sweeping panoramic windshield—when you experience the smooth-surging power flow of the mighty "Rocket" Engine—when Safety Power Steering* helps you take a corner or park with finger-tip ease—when Power Brakes* stop you with a touch of your toe—only then will you know . . . *Oldsmobile performance is every bit as outstanding as its breath-taking beauty!* So why put off this thrill any longer? Call our number for your date with the hottest number on the highway!

*Optional at extra cost.

"ROCKET" ENGINE OLDSMOBILE

RING FOR A RIDE IN A "ROCKET"!

ROUTSZONG MOTOR CO.
225 South Kentucky Phone 397 Sedalia, Missouri

*Merry-Go-Round*

## Whither S. Korea Without Rhee?

**By Drew Pearson**

WASHINGTON—One of the four octogenarians on whom the United States is leaning in vital parts of the world is now in Washington receiving the deserved tribute of President Eisenhower.

He is Dr. Syngman Rhee, cantankerous, crusading president of South Korea, without whose stubborn patriotism Korea wouud not be half alive today; yet whose stubborness today may either upset the precarious peace of the Far East or prevent the orderly reconstruction of his country.

Dr. Rhee is now 79 years old. And like another old man, Chancellor Adenauer, on whom we are relying in another vital area, he cannot last forever. And because Chiang Kai-Shek also is reaching the twilight of his years with no one groomed to succeed him; and because 79-year-old Winston Churchill, our best champion in England, is certain to step down soon, realist diplomats are wondering whom the United States intends to lean on after these octogenarians are gone. Are we grooming no young men for the future?

At best, Dr. Rhee can carry on only two or three years longer. In Germany, Konrad Adenauer can remain chancellor only a short time. Yet our whole policy in Germany is aimed at arming a government which three years from now may put all the arms we give it in the hands of the anti-American forces almost certain to succeed the aged patriot of West Germany. In Formosa, with no one trained to succeed the aging champion of Nationalist China, how can we buck Red China's entry into the United Nations after Chiang is gone?

Unfortunately the dominating dispositions of elder statesmen are such that it's difficult to train successors. In Korea, Dr. Rhee has fired 200 cabinet ministers. For he is the whole show. He is South Korea. Without him there would be no South Korea, and unless you please him you serve no one day longer in his cabinet.

His grit, his determination have made Korea what it is today. But his refusal to cooperate with others may tear down the very thing he has built.

For when Rhee leaves this earthly scene, as leave he must, the man likely to succeed him is Lee Bum Suk, a fascist-minded undependable who could embrace Communism with the same facility he embraces republicanism.

Such is our diplomacy of looking to the past, not the future. On such frail cornerstones is our policy, in an area drenched with American blood, based today.

**Beaten By Bamboo**

When you look back over the vista of Syngman Rhee's nearly eighty years you can understand why he is sometimes difficult to deal with. During those years he has been beaten with bamboo rods daily for seven months. He has had oil paper wrapped round his wrists and set on fire. He has had his fingers mashed so horribly that even today he blows on them to keep them warm. He has had to wear a 20-pound cangue around his neck and sit with his feet and hands locked in stocks.

He has spent seven years in prison, 41 years in exile, has had a $300,000 Japanese price put on his head. He has been rebuffedd. He has been disheartened. But he has never ceased fighting for the liberty of the barren little country which became the symbol of free world resistance against the Communist World.

And having staged that fight and suffered much punishment, you can understand why when he talks about resuming war against North Korea he really means it.

**One Month War?**

Though the American army has cut off his gasoline, Rhee has carefully hoarded gas, stored it in secret caches until he has enough to permit war for perhaps a month or more.
the well-trained South Korean army to resume

And the patriot of Korea is just stubborn enough to precipitate such a war. After all, he was promised the unity of his country; and only on that condition did he agree to an armistice. He was promised a satisfactory peace at the Geneva conference. But that conference has come and gone with Korea hardly mentioned.

He was told by Assistant Secretary of State Walter Robertson, the man who persuaded Rhee to accept a truce, that Korea would be united and that the real danger was not in Korea but that China would turn its attention to what she really wants—the vast riches of southeast Asia.

Rhee has now seen that prediction come true. He has seen China cut another line dividing a nation, a line of military expediency sure to become a line of political inexpediency. Yet the line across Korea still remains.

Obviously Dr. Rhee, in Washington today, is justified in saying: "I told you so."

**Graft in High Places**

Worst tragedy in South Korea today is the failure of reconstruction. It has now been three years since there was fighting much below the 38th parallel. But in that time little has been done to rebuild a shattered nation. Money has been spent-large amounts of money—but there is little to show for it.

Part of it has evaporated in graft; for no contractor or importer can do business in Korca without greasing the palms of people in high places.

But part of the trouble is bickering over reconstruction Rhee wants a slick modern highway built the length and breadth fo South Korea. American advisers have wanted rebuilt homes for the Korean people. American generals haven't relished the cooperation of UNKRA, the U.N. construction. Rhee wants a slick, modern high-group for Korean reconstruction. They want to kick the U.N. out, not realizing the tremendous political advantage of U. N. support.

But while South Korea stagnates, North Korea, unhampered by political bickering, booms. The Reds are to make it a model for Northern Asia.

Meanwhile, what would happen to South Korea if the U. S. pulled the plug of American dollars next year or even in five years? Those are the problems faced by the state department in talking to Syngman Rhee this week.

**Tidewater Virginia**

Tidewater Virginia consists of four peninsulas, one being the Eastern Shore, which juts down from Maryland between the Atlantic Ocean and Chesapeake Bay and consists of Northhampton and Accomac counties. The other three are formed by the Potomac, Rappahannock, York and James rivers.

*Peter Edson's Column—*

## FHA Boss Seeks New Rules To Erase Home Repair Abuse

**By Peter Edson**

WASHINGTON—The great Federal Housing Administration scandals uncovered last April have now been shaken down far enough to see what's going to come of them.

To date the heads of 10 FHA officials have rolled under what might be known as the three R treatment—resigned, retired and removed.

But no proof has been obtained of any collusion between a government housing official and a contractor or mortgage lender suspected of fraud.

So far, nobody in or out of government has gone to jail. Getting an indictment and pushing a fraud case through the courts is a lengthy business.

No refunds have been secured for tenants who were overcharged on their rentals nor home owners who were overcharged for repair work financed under government insured loans.

The special investigation of FHA by William F. McKenna, deputy Housing and Home Finance Agency administrator, is about half completed. The plan is to wind it up by Sept. 15 or before, so that the government housing outfits can get on with their business under the new housing legislation to which Congress has all but given finishing touches.

The Senate Banking and Currency subcommittee investigation under Chairman Homer E. Capehart of Indiana has concentrated on some of the worst cases of windfall profits reaped by the builders of multiple-unit housing developments.

This was done under the now dead section 608 of the housing law. It permitted builders to borrow under government insured loans far more than the building cost of their projects. The excess they divided as dividends.

Of the 7,000 loans insured under this program, 214 have been reviewed by the McKenna investigation. This 3 per cent of the total includes the obviously worst offenders.

The windfall profit of these cases amounts to over $40 million. This is the juicy bulk of the scandals. There will be other cases, but not so big. The government was not defrauded out of this money. It was the tenants who had to pay $40 million more in rentals who got bilked.

On the so-called Title One home modernization and repair loans guaranteed by the government, 204 complaints have been received so far. This is infinitesimal in comparison with the three million loans, valued at $1.5 billion, now outstanding.

Of the 204 complaints, 87 have been referred to the FBI for further checking. Eighty-one have been handled by FHA administrative action, such as blacklisting the lenders. And 36 cases have been closed because no action was warranted.

There have been 56 indictments returned, involving 113 persons, and there will unquestionably be some convictions as these cases go through the courts. This is only the beginning. There may be hundreds more. But nearly all are small cases, involving under $1,000 apiece.

The great fear that exposure of these scandals by the Eisenhower administration would give the entire housing business a black eye has failed to materialize.

Furthermore, the investigation thus far has not apparently shot to pieces the morale of government housing agency employees. The hope is now that with the mess partially cleaned up, attention can be concentrated on better administration.

The immediate problem here for Housing and Home Finance Administrator Albert M. Cole is to put into effect regulations which will prevent repetition of the abuses under the Title One home repair program.

Government guarantees on loans for barbecue pits, tennis courts, swimming pools and such frills have already been banned.

It is recognized that regulations could be issued, so strict that they would dry up the home modernization business. That isn't desired. But license to defraud home owners under the guise of giving liberal profits to money lenders and contractors is to be stopped.

The main intent here is first to make the contractor build to specifications. The responsibility for securing compliance on this will be left to the lending institutions and to private business in general. Detailed government inspection will be kept out of it.

The government's main responsibility will be limited to curbing the banks and home loan institutions which day after day make loose loans that in the end add up to defrauding the home owner.

Government housing agencies recognize that they have a responsibility to the home owner. But the present administration does not want to get into this so deeply that it has an army of inspectors okaying every contract the borrower makes, to be sure he gets his money's worth.

## Woos Winnie

On his ride from the Washington airport to the White House with British Prime Minister Sir Winston Churchill, Secretary of State Dulles managed to get a little important business done.

That was the day the question of a vote on investigation of the Guatemalan situation was to come before the United Nations Security Council. There were six votes lined up to put the Guatemalan question on the UNSC agenda.

Secretary Dulles explained the American position to Sir Winston on that 15-minute auto ride. As a result, the British voted with the United States. France went along, too. That cut the vote for giving the question to the Security Council down to four, and there were two abstentions.

This decision probably had a major role in aiding the downfall of the Communist regime in Guatemala. It kept Soviet Russia out. It increased the prestige of the Organization of American State and it saved an important chapter of the UN charter for possible future use in similar emergencies.

**Symbols**

The olive branch and 12 arrows in the talons of the eagle in the coat of arms of the United States denote the power of peace and war which is vested in Congress.

### 'Here's Your Hat---What's Your Hurry?'

*The World Today—*

## Atom Changes Far Reaching

**(By James Marlow)**

WASHINGTON (AP)—Time has ridden like a hag on the back of the Eisenhower administration's efforts to make broad changes in the atomic law, first passed in 1946, covering the development and use of atomic energy.

The Republicans were trying to put these changes through in Congress just when they were also rushing to get finished with other major legislation so Congress in this election year could finish by July 31.

But the changes proposed were far-reaching. And the objections to them by a group of Democrats and some others were so strong that they said in effect to the administration: "Whoa, not so fast." They were sore about the timing.

Sen. Knowland of California, Senate Republican leader, was conscious of the time too. For months he had had his eyes set on that July 31 target date.

So he began driving the Senate to finish with the atomic bill and go on with the rest of the bills still awaiting Senate action. The Democrats, aided by Senators Langer (R-ND) and Morse (Ind-Ore), wouldn't be rushed.

Actually, work on the atomic changes began last year when the Joint Atomic Energy Committee, made up of Democrats and Republicans from House and Senate, began considering bringing the 1946 atomic law up to date.

In 1946 the United States alone had the secret of the bomb. Now more than 20 countries—including Russia, Britain and Canada—have worked in the atomic field, Russia with extraordinary success.

In 1946 no one knew how much progress might be made in developing atomic energy for peaceful purposes. So everything connected with this country's atomic work was clothed in secrecy by the law of 1946.

But there has been progress, technologically, which could be pushed for making the atom do peaceful work. In providing power, for instance. And there have been changes in foreign relations.

The United States now, through President Eisenhower, has proposed a world pooling of nonmilitary atomic information for peaceful purposes. And there is the problem of sharing some atomic military information with this country's allies.

Yet, it wasn't until July 12 that the joint committee's report, explaining the changes in existing law which would be made by the bill it produced after all its examinations, was given to the senators to study. The bill reached the Senate floor the next day.

Sen. Lehman (D-Lib-NY), one of the leaders in the fight against the bill, complained that the changes it would make were too deep and significant to be studied on such short notice.

Some of those changes would let private industry into the development of atomic energy for private profit. Whatever work big companies have done since 1946 has been for the government.

Democrats protested the bill was so written that a few companies, which already had know-how from their work with the government, could get a monopoly.

Atomic energy could be used for power — electricity — although turning it out that way won't be economical for years yet. And the Democrats argued atomic power was something the public, which paid for atomic research, had a big claim on.

In addition, the bill would loosen up on some of the atomic secrecy. For example, U. S. allies would be let in on some military atomic information.

Knowland, determined to get the atomic bill through, ordered the Senate into round-the-clock sessions. This made the opposition madder. Knowland tried some usual moves to cut off debate. He failed, and now says Congress can't quit before Aug. 7.

Last night both sides yielded a bit and maybe the Senate will vote on the bill this week. But it will be a bill changed from the one offered in mid-July.

## *Looking Backward . . .*

**TWENTY-FIVE YEARS AGO**

B. M. Casteel, St. Joseph, department commander of the American Legion in Missouri, and Jerry Duggan, Kansas City, adjutant, were in the city to discuss with local Legionnaires the convention of the Legion to be held in Sedalia Sept. 1, 2 and 3.

—1929—

The Rev. R. O. Williams and brother, T. O. Williams, left for Excelsior Springs for a brief stay after which they went to Iowa and Nebraska for short visits.

—1929—

Street car service around the loop through Main Street was curtailed by the breaking of a trolley wire. Thirteenth Street and Sixteenth Street cars were detoured down Ohio Avenue.

—1929—

Marvin Welch, Tulsa, Okla., a former Sedalian, was spending a few days here. He was purchasing agent for the Tulsa board of education.

—1929—

W. K. "Bill" Fruin, for many years with the Fruin and Paradise meat market, opened a new meat market at 117 East Second.

**FORTY YEARS AGO**

Alderman J. C. Cordes was at Moberly where he had entered a colt in the 2-year-old free-for-all. The colt promised to make a fast stepper and was to start in races there. It was to be driven by W. B. Taylor.

—1914—

Harry Reid succeeded Fred J. Koyl as owner and manager of the Antlers' Hotel cigar and news stand.

—1914—

Wilbur A. McMillan, baggageman and express messenger on Lexington branch passenger train No. 624, fell from a baggage car door to the right-of-way as the train reached near Concordia, narrowly escaping being killed.

—1914—

At a conference of the mayor, J. L. Babcock, members of the park board and a delegation of citizens, a decision was reached to raise funds at once for a swimming pool at Liberty Park.

### Star Actor

**ACROSS**

1 Star actor, Mel ——
7 He co-stars with —— Hepburn on Broadway
13 Interstice
14 Sailing vessels
15 Plant stem used for canes
16 Message receiver
17 Compass point
18 Pedal digit
20 Always (poet.)
21 Capital of New Jersey
25 Ornate wardrobe
28 Harvests
32 Domain
33 Satan
34 Musical instrument
35 Idolize
36 Wild plums
37 Yugoslav-Italian trouble spot
39 Accrue
41 Boundary (comb. form)
44 Wand
45 Medical suffix
48 Spanish shawl
51 Click-beetle
54 Italian condiment
55 Irony
56 Relieved
57 Vestiges

**DOWN**

1 Fee for transportation
2 Ages
3 Network
4 Decay
5 Note in Guido's scale
6 Leaser
7 Property item
8 Rubber tree
9 Put on
10 Was borne
11 Fencing weapon
12 Belgian river
19 Individual
21 Kind of trained dog
22 Chinky
23 Command
24 Required
25 Circle parts
26 Stagger
27 Hawaiian loincloth
29 Book of the Bible
30 Harbor
31 To cut
37 Also
38 Clumsiest
40 Great fear
41 Hops' kilns
42 Cut, as grain
43 Feminine appellation
45 Pertaining to the ear
46 Simple
47 War god of Greece
49 Swiss river
50 Priority (prefix)
52 Gibbon
53 Indonesian of Mindanao

Answer to Previous Puzzle

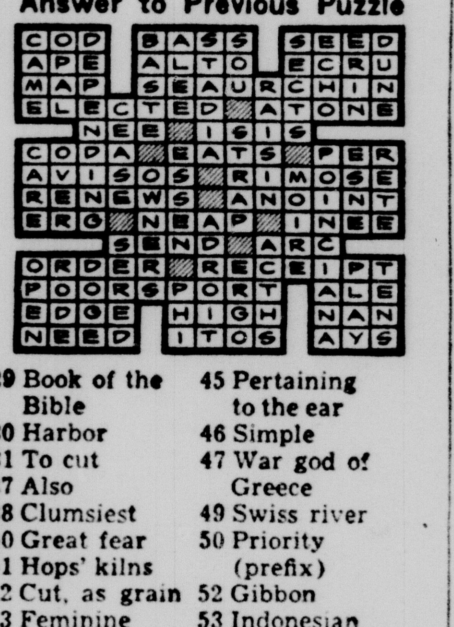

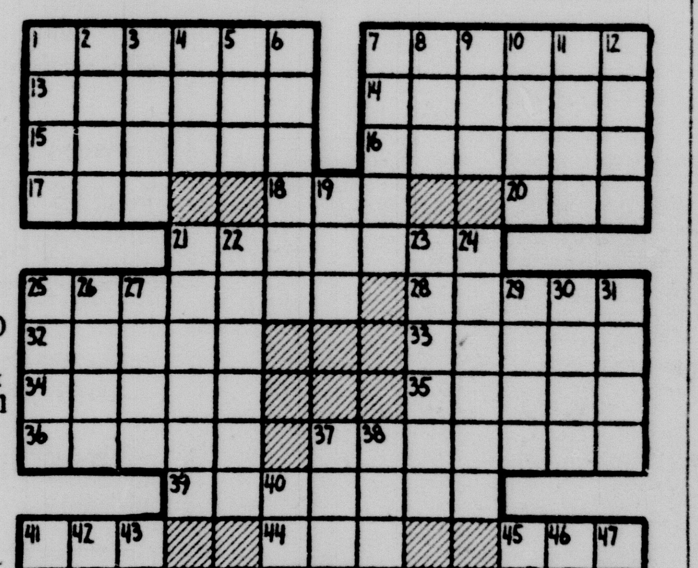


WE INVITE YOU

. . . TO OPEN AN ACCOUNT TODAY . . . LARGE or SMALL AND LET IT EARN YOU A GOOD RETURN

Looking for Safety and Profit for your savings? You will have both here.

3% Current Dividend

SEDALIA SAVINGS AND LOAN ASSOCIATION

112 West Fourth St. Sedalia, Missouri

Member of Federal Savings and Loan Insurance Corp. Federal Home Loan Bank System


## *The Mighty MILO* by Phillips Rogers

XXII

I DID wrestle Lopez the next week and pinned him with a figure-four scissors and a half-nelson. He wasn't sore, though, once we got out of the ring, but he put up a terrific objection from the mat, practically telling everybody only one shoulder had been touching, if any, and that not for any count whatever. You never heard such booing, and when I took the applaudits from the crowd there wasn't even a single razzberry in my direction.

Milo, Dawn O'Day, and Benny Lefkoe were there, but not even sitting in ringside seats, which shows how nearly the joint was sold out. Maybe, like the papers said, 2000 people were turned away. Anyway, Benny was sitting on one side of Dawn and Milo on the other, which showed like nothing else could have done how I had patched up all between them.

When I got back to the dressing room, only Pancho was there, and as we were the final match, we had the place to ourselves. While he was taking off those green trunks of his, he said, "Look, kid, I hope you don't care if I give you a little advice. Don't think that it is because you hung that scissors on me, as I have had many a scissors hung on me before and one fall ain't a winter. We have a good combination here, and the next time Benny puts us on together the customers will be back to see if I can make a comeback."

By now I had grown used to Pancho and from the soft way he was speaking, I knew he wasn't sore. While I started to take a shower, he went on talking. "You have a chance to make more dough than you ever made in your life before."

Right away I felt disappointed in him, thinking he wanted to bribe me so he'd win the next time we met. I said, "When I began to wrestle I made up my mind to be strictly on the up and up and never throw a bout."

He laughed, showing all his gold teeth. "You must have been a college football player or something before you took up gruntting and groaning. In this racket, throwing bouts is practically unheard of. I'll tell you why."

• • •

HE took my place in the shower and blowed out the water so he sounded like a sea lion or something. By the time he was done, I was practically dressed. He said, "Rest yourself on the corner of the table there, while I do some explaining. The trouble is that you are like a lot of wrestlers and like all the customers. They think that wrestling should be like boxing, which it ain't. Take a boxer. How many times a week can he go 10 rounds in competition? The answer is once, maybe, and he can't do that if he gets a shellacking. In a year he can take about 20 bouts, and with luck he's good for 10 years. Then he's washed up. Newspapers call a fellow over 30 a scarred veteran."

Everybody knows that boxers are sometimes punchy after their first hundred fights, but I didn't see personally what it had to do with me. Lopez went on:

"Now take a wrestler. Me, for instance. I have been wrestling more years than you are old. I got a son pushing 30 and three grandchildren. Next time I see you I'll show you their pictures. How many times a week do you think I wrestle? Once a week here with Benny, where I'm a villain. Alternate Tuesdays I'm Chief Choctaw at a club in Norfolk, where the minute I approach the ring, everybody stands up and cheers, as there I'm a hero. It's a smaller place than Benny runs here, but I get a hundred a bout. Besides, I wrestle once in a while in Camden, under my own name, which is Frank Loman, and get better dough than here, even. I can wrestle five or six nights a week and throw in a couple matinees without even feeling it. Now, does that add up to something to you?"

I guessed that it did.

"To stay in business a promoter needs to keep the crowd coming, which he does by putting guys on his card who have a following, and to have a following, a wrestler must be liked so people come to see him win, like they do me in Norfolk, or he must be hated enough so they want to see him lose, like they do here with me.

• • •

"YOU'RE a natural to have people like you, but fans are funny people—like all people. Most men in their hearts don't like a good-looking guy with straight features and curly hair who is five-ten-and-three-quarters and tips the scale at 194 pounds, besides giving with the muscle. They would like to see his nose broken or his face scarred or a fresh blue cauliflower hung on his ear. They want to anticipate all that during a match, which is why they come. Now when you clamped that scissors on me in seven minutes and 10 seconds, they went out of here feeling cheated.

"There's one other thing: If a fighter gives another fighter a real shellacking, chances are he'll do the same every time they meet. The fact that you threw me tonight demonstrated only that you're a pretty good wrestler. If we'd wrestle at Harrisburg, I might throw you. I know guys I've thrown 50 times and they've thrown me as many. That's another reason fans say that wrestling's fixed—because they don't see why fellows can pin each other so often. It is not good for wrestling for them to think so, but it is an angle of this business you can't explain."

I hadn't thought about it that way before, so we made a gentlemen's agreement that if we were versus again, like/ it seemed likely, we would give a 20-minute exhibition before we went to work honest.

(To Be Continued)

## Friend of John Takes Own Life In Berlin Home

BERLIN (AP)—An American counterintelligence agent, known to be a friend of missing West German security chief Otto John, has committed suicide in his Berlin quarters, it was learned today.

Fellow officers found the man, a naturalized American with the rank of captain in the Counterintelligence Corps, mortally wounded in his billet near the American Army hospital last Friday. He was pronounced dead on arrival at the hospital.

The Army has withheld announcement of his identity until the family is notified.

Rumors that the agent was being questioned and that he was suspected of disloyalty were flatly denied by U.S. authorities today. A senior officer said a complete inquiry shows the man to be above suspicion.

Officers said the agent had known Dr. John, former chief of the West German Federal Office for Protection of the Constitution, for some time. The agent shot himself the day after John's disappearance in the Soviet sector was made public.

Fungi depend on other organisms for their food materials, but often develop complicated chemical processes to digest them.

## *Democrat Pick-Ups*

**Odds and Ends By News Staff**

**IN THE MIDST** of a group of children was a little boy smaller than the rest.

"How old is he?" one of the youngsters asked another.

"He says he is five", another answered.

"Well," commented a little girl, "His mother says he will be six his birthday." — H. L.

Although forests cover a third of the Saar and crop land another third, the country has almost a million people in 991 square miles.


Farm and Home Real Estate Loans
Quick Service No Red Tape
No Inspection Fee
Lowest Interest Rates Available
DONNOHUE Loan & Investment COMPANY
Phone 6 Est. 1889 410 Ohio

SIGNATURE LOANS
for things you need and want now!

$20 to $1000 without endorsers
Easy-to-meet requirements.
Loans in a hurry, on signature, car or furniture • Up to 24 months to repay
Why delay? Call HFC today!
HFC HOUSEHOLD FINANCE Corporation
410½ South Ohio Ave., 2nd Floor
PHONE: 425—Sedalia
Loans made to residents of nearby towns

When You Need Money . . .
See Us for Quick Cash Loans . . .
For Any Reason in Any Season!
LOANS . . .
LARGE OR SMALL-
At Low Rates.
CASH . . .
advanced promptly to both men and women, single or married, to pay bills, buy needed things. provide for medical or dental attention . . . or to meet any and all emergencies calling for ready cash. Just come in or phone!
INSURED LOANS AT NO EXTRA COST!
A PAYMENT PLAN TO SUIT YOUR NEEDS
More than 30 years of uninterrupted service to the people of Sedalia and this area.
INDUSTRIAL LOAN and Investment Company
Sedalia Trust Building Phone 48 Fourth and Ohio

# Sen. Ellender Is Favored To Win In La.

NEW ORLEANS (AP)—Sen. Allen J. Ellender (D-La) was favored to win his fourth term in Louisiana's Democratic primary today amid predictions of a light vote because of expected rain and lack of interest in the three-man race.

The 63-year-old senior Louisiana senator faced Democratic National Committeeman Frank B. Ellis of New Orleans and State Rep. Gilbert Faulk of Monroe.

Louisiana Democrats, using voting machines in every precinct for the first time, also voted on eight representatives and several state and local officials. Three representatives were unopposed.

Most major state political leaders backed Ellender or took no public stand and political observers expected the Houma senator to win easily, probably in the first primary.

Ellender was endorsed by former Gov. Earl Long, brother of the late Sen. Huey P. Long, and Sen. Russell Long, son of the late senator. Ellender was a Long legislative leader before he was elected to the Senate in 1936.

In his campaigning Ellender emphasized the value of his seniority and committee posts.

Ellis attacked Ellender as a mediocre senator who preferred world travel to serving the people of Louisiana. Ellender has toured U.S. armed forces installations around the world.

Ellis, 47-year-old New Orleans attorney, conducted a long and active campaign. His only previous elective office was a term in the State Senate.

Faulk, a 40-year-old real estate and insurance agent, called for a stronger foreign policy.

## Mother Says Woman Who Stabbed Priest Is 'Very Religious'

SAN FRANCISCO (AP)—Josephine Avanzino, 37, who police said stabbed a priest while he was celebrating mass yesterday, is "a very religious girl," her mother says.

"She goes to church every day," 69-year-old Mrs. Natalie Avanzino told officers.

The mother identified her daughter at police headquarters.

Miss Avanzino was held today in the psychiatric ward of San Francisco Hospital. The Rev. Bernard C. Cronin, 44, whom she was accused of stabbing at the altar of St. Gabriel's Church, was recovering from a neck wound.

The mother said her daughter had a record of mental illness dating from childhood. She said her daughter turned violently against religion six years ago but swung back to a strong faith four years later.

Arrested while praying in a pew of the church after the stabbing, Miss Avanzino refused to identify herself or make any statement.

## Boys Steal Automobile To Visit Girl Friends

HAGERSTOWN, Md. (AP)—Three Baltimore boys told police they met three girls from Williamsport, Md., recently on a moonlight cruise out of Baltimore and wanted to see them again. They stole a car and headed for Williamsport, Detective Joseph Hutchins said.

But they got on the wrong road and wound up, lost, near Handock, Md. That's where state police found them, out of gas.

They were slated to be charged with car theft today.

## Hands Funeral Card To Reckless Drivers

MISSOURI VALLEY, Iowa (AP)—Police Chief Everett Gochenour hands both a ticket and a card to every speeder or reckless driver he arrests. The card says:

"To whom this may concern:

"In case of death of personal injury by speeding or reckless driving, please call the .................. funeral home at .................."

Gochenour asks the violator to fill in the blanks and carry the card in his billfold.

## Trackless Trolley Gets Off Beaten Path

BALTIMORE (AP)—Operator Willard Brannan drove his No. 10 trackless trolley from Broadway into Bank Street yesterday.

Then he turned to his grinning passengers and explained that they'd have to get off and wait for the next No. 10.

Following several automobiles ahead of him, Brannan had made a left turn one block too soon. Trolleyless, as well as trackless, his vehicle stalled.

## Will Wear Triplet Clothes for Last Time

DETROIT (AP)—Ten-year-old Judith and Joyce Crocenzi will wear identical clothing with their triplet sister Jeanne for the last time today.

The two girls have insisted on wearing the identical costumes at funeral services for the sister, who died of polio last Saturday. They will don white nylon blouses and blue and white striped skirts.


STOP IN ANYTIME FOR
- STEAKS
- CHICKEN
- COUNTRY HAM

Served just as you like 'em.

PACIFIC CAFE

PHONE 164

ATTEND MUSIC CAMP—Sedalia high school students Willis Ann Rosenthal and Carlyle Hume, left and right foreground, are attending the Midwestern Music and Art Camp at the University of Kansas, Lawrence, Kan. Here they and students from other Missouri towns listen as Larry Heflin of Warrenton expains something musical.

## Two Sedalians Attend Music Camp at University of Kansas

Carlyle Hume of Sedalia Monday was named in a list of 41 outstanding musicians of high school age who are attending the Midwestern Music and Art Camp at the University of Kansas at Lawrence, Kan.

The 18-year-old trumpet player was selected for the outstanding listing because of his musicianship and his contribution to the camp, said Prof. Russell L. Wiley, camp director.

Hume and another Sedalian, Willis Ann Rosenthal, have been attending the six-week camp, held every year for 17 years on the campus of the Kansas school, since June 20.

Hume plays trumpet in both the camp band and the camp orchestra. Miss Rosenthal plays flute in the band.

In addition, both are studying their instruments privately with members of the KU music faculty. Hume is taking lessons in trumpet and piano, and Miss Rosenthal in flute and piano. She also is enrolled in the camp's advanced course in music theory.

Both will be seniors this fall at Smith-Cotton High School in Sedalia, were Mrs. Carl Schrader is the music instructor.

In Sedalia, Hume studies trumpet and, when he returns home, plans to begin piano lessons. Miss Rosenthal studies piano and flute.

For both, it is the second summer they have spent on the KU campus at the Midwestern Music Camp.

Hume's mother is Mrs. Grace Hume, 1901 South Stewart. Mr. and Mrs. Abe Rosenthal, 1003 West Seventh, are Willis Ann's parents.

Both have their eyes on a college education. Miss Rosenthal plans to major in music and Hume indicated he is thinking about a career in music.

Both will appear Sunday, Aug. 1, in the final concert of the camp season. The camp orchestra will give its final program in the afternoon in Hoch Auditorium, and the band and chorus will follow with a concert in the KU outdoor theater at dusk.

Guest conductors for both programs will be Richard Duncan, conductor of the Omaha, Neb., Symphony orchestrt, and Lloyd Pfautsch, director of vocal music at Illinois Wesleyan University, Bloomington, Ill.

During the six weeks they have been at KU, Hume and Miss Rosenthal have played under eight such guest conductors, all outstanding men in the field of music.

There are 281 students in the music camp and 61 in the art camp, for a total of 342.

The 207-piece music camp band, the 100-piece symphony orchestra, and the 170-voice chorus present two concerts each Sunday, one in the afternoon and an outdoor performance in the evening, which campers who are not performing attend regularly, plus townspeople and University students.

Guest conductors such as Guy Fraser Harrison, conductor of the Oklahoma City, Okla., Symphony Orchestra, Gerald Schroth, Chicago conductor, composer, and arranger, Leo Kucinsky, conductor of the Sioux City, Ia., Symphony, Richard Duncan, Omaha, Neb., Symphony conductor, and Daniel Martino, director of bands at Illinois University, appear on each concert.

They work with the camp musical organization for one week each, giving the benefit of playing under the batons of well known personalities in the field of music.

Music campers have also the privilege of studying privately with members of the KU fine arts faculty who are specialists of their particular instruments. Lesson periods range from two one-hour sessions each week to six 30-minute lessons during the six week Camp period.

Musical ensembles composed of volunteers also are organized and the best of these appear on the recital programs. Many more "unofficial" ensembles are born in the campers' off hours when from two to a dozen of the young musicians may form an impromptu "combo" or a small dance orchestra for their own amusement.

## Donnelly Puts Probation Board In New Hands

JEFFERSON CITY (AP) — Gov. Phil M. Donnelly has revamped the State Board of Probation and Parole, putting it in the hands of three former highway patrolmen.

Ben B. Stewart, 47, of Cameron was appointed yesterday to succeed O. C. Creach of Camdenton, and Elwood B. Robinson, 49, of Kirksville was appointed to succeed the late John D. Fels of St. Louis.

Earlier this month Donnelly named Lewis M. Means of Fayette to succeed E. W. Couey of Sedalia, whose term expired.

Creach said he was resigning voluntarily, effective Aug. 1, to take a job in private employment.

The governor has had the Highway Patrol investigating the board's work for months. But he declined to say whether the shake-up was the result of the investigation or whether any irregularities had been discovered.

Stewart served in Donnelly's first administration as deputy warden and warden of the state penitentiary. A Navy veteran, he was on the patrol eight years. He is a member of the Cameron city council and is in the automobile business.

Robinson, former chief of police at Moberly, was with the patrol 13½ years. A graduate of the criminal investigation course at Northwestern University, he has been an agent of the State Liquor Control Department since 1948.

Stewart and Means are Democrats, Robinson a Republican.

## Chinese Reds Lodge 'Grave Protest' Over Plane Battle

TOKYO, Wednesday (AP) — The Chinese Communists announced today they have lodged a "grave protest" over the shooting down of two of their planes off Hainan Island Sunday by U. S. Navy jets.

A statement issued by Vice Foreign Minister Chang Han-fu, broadcast over Peiping radio, claimed the American planes violated Chinese skies in shooting down the planes.

The United States insists the Red planes attacked over the open sea and the jets, protecting a search for possible survivors of a downed British airliner, shot them down.

The United States itself is preparing a strong protest to the Chinese Communists.

## Resigns As Consultant In Social Welfare; Wasn't Consulted

ST. LOUIS (AP)—Tom M. Hayes, passenger traffic manager for the Wabash Railroad since 1939, will retire Aug. 1, Wabash President Arthur K. Atkinson announced today.

John A. Barrett, general passenger agent in St. Louis the past year and a half, will succeed Hayes. Harvey E. Dixon, a general passenger agent since 1942, will become assistant passenger traffic manager, Atkinson said.

Hayes' career is unusual in that he held high positions in three departments — operating, traffic and executive. He started as a section hand 51 years ago.

## Justice Douglas Likes Odd Australian Menu

DARWIN, Australia (AP) — U. S. Supreme Court Justice William O. Douglas has been living on Australian aboriginal food for almost a week and says it's terrific.

Douglas said his menu yesterday, for example, included scrambled turtle eggs for breakfast, stuffed wallaby—a type of kangaroo—for lunch, and roast flying fox for dinner.

Douglas is making a vacation tour of Australia.

## India Extends Neutral Policy to the Movies

NEW DELHI, India (AP)—The Indian government today extended its neutral foreign policy to the movie theater.

It said it had banned an American-made film about the Korean War as propaganda and that it would do the same for films ballyhooing the Communist side.

The banned American film is Paramount's "Cease - Fire," the story of a patrol which was photographed in South Korea. Banning of the picture was disclosed last week, but no reason was given.

Answering newsmen's queries, an information ministry spokesman today gave these reasons:

"1. It is the kind of propaganda film which, if permitted to be shown by one side, would put the government of India in a position where it could not forbid the other side to show a similar film.

"2. There has been a cease-fire in Korea and the war is over there, so the movie has no meaning."

Paramount representatives here had no comment.

Democrat Class Ads Get Results! Phone 1000.


CALL THE LUMBER NUMBER 339

GOLD LUMBER CO.

A. H. PLEDGE, Manager

Your Yard of Friendly Service

300 E. MAIN ST. SEDALIA, MISSOURI


## Baby Boy Is Found Strangled In Crib

KANSAS CITY (AP)—A 4½-month-old boy was found strangled in his crib at the trailer home of his parents today.

He was Timothy F. Weeks, son of Mr. and Mrs. Joseph Weeks.

The father said he found the baby with his head caught in the slats of the crib. A resuscitator crew from the fire department worked with the boy 35 minutes but was unable to revive him.


HOSPITALIZATION

Just The Best
- No Raise in Rates*
- No Automatic Age Termination
- Pays Full 365 Days in any Hospital EACH Sickness, or Accident.
- Free Choice of Doctor
- Free Choice of Hospital

"Largest in the World"

Mutual OF OMAHA

DAVID EISENSTEIN GENERAL AGENT

109 West 2nd Phone 444

*No. Not in 45 Years!


## Has to Be Rescued From Chimney; Gives No Reason for Plight

BALTIMORE (AP)—Lincoln Goodman went to visit his mother in her second-floor apartment yesterday.

They talked for a while. He had several beers and then fell asleep. His mother left the apartment about 9 p.m.

Soon afterward neighbors heard moans coming from the chimney running through the vacant second-floor rear apartment. They called for help and Goodman was chipped out of the chimney by a fire department rescue squad.

Goodman, a 23-year-old Negro, was admitted to University Hospital for observation. He was unable to explain how he got on the roof and tumbled down the chimney.

## Jail Ball Game Ends With 3 Less Players

AHOSKIE, N. C. (AP) —Three Currituck County prison inmates were unaccounted for after a baseball game between the camp teams of Hertford and Currituck counties.

The batter knocked a long, high fly. Three fielders ran—and kept running.

## Judge Orders Young Mother to Wean Baby

LONG BEACH, Calif. (AP) —A young mother has been ordered by a judge to wean her baby.

Mrs. John C. Honeycutt and her husband pleaded guilty last month to forging 30 checks totaling $700. They claimed they used the money to buy food and medicine for their daughter Debra, 5 months old.

When Mrs. Honeycutt told the court yesterday she was breast-feeding her baby, Superior Judge Joe Raycraft ordered her to put the child on a bottle and return Aug. 9 for sentence.

## Offers Philosophy On 105th Birthday

LOS ANGELES (AP)—A Piute Indian, Mrs. Tatcumbie DuPee, offered this philosophy yesterday on her 105th birthday.

"I have lived each day for itself. I think right: I try to do right; I don't worry. And I eat fresh food. That is my medicine."

## Police Seek Pervert Who Slashes Dogs

BALTIMORE (AP)—Police in northwestern Baltimore are seeking a pervert who apparently delights in strapping dogs to a board and killing them by slashing with a knife.

Since last April six dead dogs have been found mutilated in that manner, in the same block. The latest was found yesterday.

## Police Return Slayer's Boss To Indianapolis

INDIANAPOLIS (AP)—A contractor was being brought to Indianapolis from East St. Louis today to tell what he knows about Victor Lively who is charged with the hotel room slaying of Dorothy Poore, 18, who was killed and her body stuffed in a hotel room dresser drawer.

Albert Cohen, who employed Lively as a salesman in St. Louis, waived extradition on a charge of being an accessory after the fact.

Lively, a 25-year-old Texan, told Indianapolis police he called Cohen after the Clinton girl was strangled. He said Cohen sent two men to help him stuff the girl's body in a dresser drawer. Cohen denied the story.

Cohen, who told of befriending Lively after picking him up as a hitch-hiker, put police on the man's trail in the St. Louis area last week. He reported Lively had become excited and left after reading of the killing in an Indianapolis newspaper.

Police hoped questioning of Cohen would help clear up discrepancies in statements given by Lively.

The Indianapolis Star said authorities believe Lively was a "contact man" for a prostitution ring and lured the girl to his room with a promise of a respectable job. Lively described Miss Poore as a "nice girl" and said she resisted his advances.

The mysterious "Ruth", named by Lively as the girl's companion, was believed to be a prostitute recruiting business for a vice ring. She is being sought.

The job offer was borne out by Lively's use of the name "O'Shea" in registering at the Claypool Hotel. Miss Poore had been to the O'Shea employment agency in her job hunting here. The Claypool reported that a woman telephoned for "Mr. O'Shea" a short time before Lively registered.

## Mechanic Is Found Shot to Death

TRENTON (AP) — A 53-year-old Trenton mechanic was found shot to death early today near his parked car, the sheriff's office reported.

It identified the man as Wayne Batson. The body was found in a patch of weeds 6½ miles west of here.

Investigators said a .22 caliber rifle shell was discovered near the body.

Authorities said Batson was not married.


NOW AIR-CONDITIONED

For Your Comfort

GERSTER'S BARBER SHOP

107 East Second


## Coast Guard Cutter Serves As Floating Radio Station

WASHINGTON (AP) — For two years a sleek white Coast Guard cutter, the Courier, has been anchored off the island of Rhodes in the Aegean Sea — a floating radio station broadcasting the American story to the Near East and southern Russia.

Her antenna, a retractable device which can shoot up to 172 feet, is pulled into the air by a small balloon which floats at 740 feet.

For 12 hours each day the call goes out: "This is the Courier, seaborne relay base for the Voice of America." The call is in 16 languages, including Turkish, Arabic, Persian, Urdu, Ukrainian and Russian.

The Courier staff's first job is to make friends for America in the Near East countries. Its second job is to beam the American story behind the Iron Curtain into southern Russia.

Programs to the Near East are concentrated between 6:30 p.m. and 10 p.m., when citizens of the area collect in coffee houses to talk and listen. They especially like light music, drama and short stories.

Programs to Russia start after midnight when people with hidden radios can take the chance of listening.

Capt. O.C.B. Wev, the Courier's commanding officer since she was commissioned, feels certain the message is reaching an increasing audience. Discussing the Courier in Washington, on his way to a new assignment as chief intelligence officer for the port of New Orleans, he said:

"This spring we noticed the Russians were particularly anxious to jam our programs to the Ukraine. We don't think they succeeded because we use so many channels at different times of the day.

"But their jamming ties in with the rumors we have from other sources that the Communists are having trouble controlling the people of the Ukraine."

Voice of America staff checks show that letters from the Near East have trebled since the Courier dropped anchor at Rhodes. From Iran, alone, 2,326 letters commenting on Voice programs came in during April.

The Courier, 338 feet long and weighing 5,800 tons, has a crew of 87 enlisted men, 10 officers and 3 Voice radio technicians. Her programs are written in New York and Cairo.


Mattress Renovating

We make these fine innerspring mattresses of your old cotton mattresses and renovate and recover your old mattresses.

We also make your feather beds into feather mattresses and pillows.

Also recover and upholster your worn furniture to look like new.

Call us for free estimates.

PAULUS Awning Company

Phone 131 604 South Ohio

Car Owners Say:

Midwest Giant Tires Are

GIANT VALUES!

6:00x16 ....... $8.88*

6:70x15 ..... $10.95*

*plus tax and recappable tire

Our 30th Year

Midwest Auto Stores

Husbands! Wives!

Get Pep, Vim; Feel Younger

Thousands of couples are weak, worn-out, exhausted just because body lacks iron. For new younger feeling after 40, try Ostrex Tonic Tablets. Contain iron for pep; supplement doses vitamins $B_1$ and $B_2$. Costs little. "Get-acquainted" size only 50¢. At all druggists.

FREE ESTIMATES

BODY — Complete Paint Jobs — FENDER

STRAIGHTENING AND REPAIRING

MIKE O'CONNOR

Telephone 5900

4th and Osage

Only Phillips offers this "First" in Motor Oils!

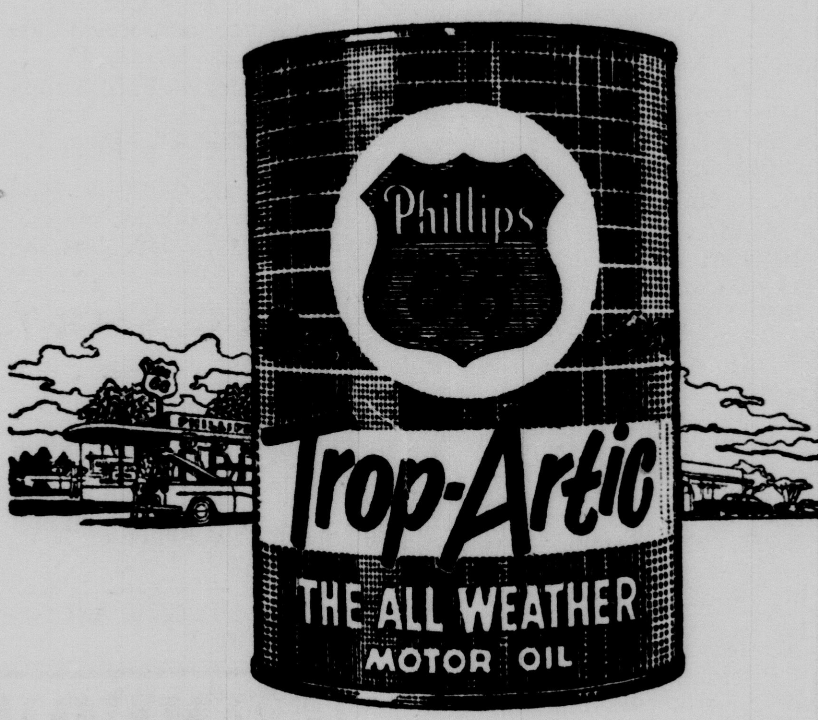


The toughest standard ever set up for automobile motor oil is the Mil-0-2104 Supplement 1 test. New TROP-ARTIC is the *first* all-weather motor oil to meet the requirements of this test. It is an oil which will serve you winter and summer . . . *an oil so good it can double the life of an automobile engine!*

Compared to ordinary motor oils, new TROP-ARTIC reduces wear 40% or more. It cuts oil consumption 15% to 45%. It keeps pistons and rings cleaner. It saves you money by increasing gasoline mileage.

Phillips 66 TROP-ARTIC is a superior *all-weather* oil . . . S.A.E. 10W—30. It flows instantly for easy starting at sub-zero temperatures, and yet it retains the film strength necessary to prevent engine wear under *high* temperature driving conditions. Any car, in any climate, at any time of the year will perform better with Phillips 66 TROP-ARTIC.

—another Phillips 66 Exclusive

Flite-Fuel FOR YOUR CAR

Phillips 66 FLITE-FUEL is the new gasoline—the *only* gasoline with the added super aviation fuel component Di-isopropyl.

FLITE-FUEL gives you increased power, higher anti-knock quality and greater fuel economy. You get all the special benefits of famous *controlled volatility* plus the *clean burning* qualities resulting from the use of natural and aviation gasoline components.

FLITE-FUEL and TROP-ARTIC are perfect companion products. They *go together* for better engine performance.

PHILLIPS PETROLEUM COMPANY

Phillips 66

SEE YOUR PHILLIPS 66 DEALER

See Richard Carlson in "I Led 3 Lives" on WDAF-TV, Channel 4, Wednesday, 8:30 P.M.

STOP! Before You Buy!

We're Topping Every Deal in Town!

Don't miss the greatest car-selling event this town has ever seen! It's Nash Challenge Deal—and we're offering trade-ins that beat anything! We mean it! Bring in the best offer you've had . . . see how far we beat it!

Come see for yourself how much more your old car is worth on a new Nash . . . with Air Conditioning . . . Reclining Seats . . . Twin Beds. Get the *buy* of a lifetime, with a *deal* of a lifetime!

Nash Challenge Deal!

COME IN—COMPARE!

DAN ROBINSON NASH CO.

309 West Second Street Telephone 71

Tops on TV. Tune in Dorsey Brothers "Stage Show" Saturday night, CBS Network. See your paper for time and station.

# Whiz Kids and SAFB Win; Maytags Meet Clinton, Leeds vs Brooms Tonight

## *Schulz Holds Warsaw While His Mates Circle Bases 15-2*

MODEST MENACE — Skip Schulz, who led the Sedalia Whiz Kids to a 15-4 victory over the Warsaw Merchants. Monday night, walks off the field alone last night with a happy smile of contentment. (Walch Photo)

Sedalia's Whiz Kids, behind the pitching of Ralph "Skip" Schulz, came through Monday to defeat the Warsaw Merchants 15-2 in a five inning game. It was the last of the first round games to be played in the 19th annual Missouri State Semi-Pro tournament now in session at Liberty Park.

The game was called at the end of the fifth by virtue of the 10-run lead tournament ruling. It was the first game to come to an end as early as the fifth.

In the second game of the evening, the Sedalia Air Force Base Marauders eliminated the Marshall Merchants when they won a short game 9-1. The game was called at the end of hte seventh by virtue of an eight-run lead rule.

In the case of both games, they started off as if there would be stiff competition. They went to the third innings before fireworks broke loose.

Sedalia's Whiz Kids opened with scoring one run in the first and second while Warsaw failed to tally. Neither scored in the third. But in the fourth the Kids broke loose with a 10 run rally which iced the game. They added three in the top of the fifth while Warsaw's only scores came in the fourth—two.

Jim Moore, from Buffalo, recruited by the Kids, hit a grand-slam home run in the fourth. It was the big bingo which helped the 10-run scoring of the inning. He also led in runs batted in with four while teammates were able to collect two.

Bill Cleary, Boonville B.J. Lions, playing second base, was the leading hitter with three for four trips to the plate. Foster Tekotee, also of Boonville, had two for three.

Every Kid on the team scored at least one run.

Schulz pitched airtight baseball allowing but four hits while his teammates collected 12 for their 15 runs.

**Whiz Kids 15, Warsaw 2**

The box socre:

—Game No. 12—

| SEDALIA WHIZ KIDS | AB | R | H | PO | A |
|---|---|---|---|---|---|
| Cleary, 2b | 4 | 1 | 3 | 2 | 1 |
| Fall, lf | 4 | 1 | 1 | 0 | 0 |
| Gilliam, lf | 3 | 2 | 1 | 0 | 0 |
| Bennett, ss | 3 | 1 | 1 | 1 | 2 |
| Tekotte, 3b | 3 | 2 | 2 | 0 | 0 |
| Whitesides, rf | 1 | 1 | 1 | 0 | 0 |
| Wing, rf | 2 | 1 | 0 | 0 | 0 |
| Haag, 1b | 1 | 1 | 1 | 4 | 1 |
| Delph, 1b | 1 | 2 | 1 | 4 | 1 |
| Moore, c | 4 | 2 | 1 | 3 | 2 |
| Schulz, p | 3 | 1 | 0 | 1 | 5 |
| Totals | 29 | 15 | 12 | 15 | 11 |

| WARSAW MERCHANTS | AB | R | H | PO | A |
|---|---|---|---|---|---|
| Delozier, cf | 2 | 0 | 0 | 3 | 0 |
| Scott, rf | 2 | 0 | 0 | 0 | 0 |
| Freund, 1b | 2 | 1 | 1 | 3 | 0 |
| Wiest, ss-lf | 2 | 1 | 1 | 0 | 0 |
| Apperson, 3b | 2 | 0 | 1 | 1 | 3 |
| E. Teeters, ss | 2 | 0 | 0 | 3 | 2 |
| Godden, lf | 0 | 0 | 0 | 0 | 0 |
| Holloway, 2b | 2 | 0 | 0 | 1 | 1 |
| Sapp, c | 2 | 0 | 1 | 4 | 1 |
| Newkirk, p | 1 | 0 | 0 | 0 | 0 |
| Miller, p | 1 | 0 | 0 | 0 | 0 |
| Poe, p | 0 | 0 | 0 | 0 | 0 |
| Totals | 18 | 2 | 4 | 15 | 7 |

| | | | | | |
|---|---|---|---|---|---|
| Sedalia Whiz Kids | 110 | 103—15 | 12 | 0 |
| Warsaw Merchants | 000 | 20— 2 | 4 | 6 |

Runs batted in: Tekotte, (2), Fall, Bennett, (2), Moore (R), Apperson (2), Whitesides (2), Haag.

Two-base hits: Cleary, Apperson, Haag

Home runs: Moore (three on).

Stolen bases: Tekotte, Delozier, Sapp, Fall.

Double plays: Cleary to Bennett.

Bases on balls: Newkirk 2.

Strike-outs: Newkirk 4.

Hits off: Newkirk 8 for 8 runs in 3 1/3 innings; Miller 3 for 7 runs in 1 inning; Poe O for O runs in 2/3 inning; Schultz 4 for 2 runs in 5 innings.

Wild pitch: Schulz. Passed balls: Sapp 3.

Winning pitcher: Schulz.

Losing pitcher: Newkirk.

Scorer: Taylor. Time: 1.35.

Umpires: Ryan, plate; Donath, bases.

**SAFB 9, Marshall 1**

Marshall jumped to a first inning lead of one run. But this lasted only until the bottom of the fourth when the Airmen began finding the range and started hitting, scoring four runs.

Four more runs were added in the bottom of the fifth and then one in the bottom of the seventh to cut off the game. Marshall was able to score only the lone tally of the first.

Marks had little trouble with strong support behind him on the part of the Airmen. He allowed but four scattered hits. His teammates had but one error against the opposition's five, which was costly.

The box score:

—Game No. 13—

| MARSHALL MERCHANTS | AB | R | H | PO | A |
|---|---|---|---|---|---|
| Baker, lf | 1 | 1 | 0 | 0 | 0 |
| Rodgers, ss | 2 | 0 | 1 | 0 | 3 |
| Blankenship, c | 3 | 0 | 1 | 8 | 1 |
| S. Broedecker, rf-p | 3 | 0 | 2 | 1 | 0 |
| Thomas, 1b | 2 | 0 | 0 | 5 | 1 |
| Bockerich, 2b | 3 | 0 | 0 | 2 | 0 |
| Smith, cf | 3 | 0 | 0 | 2 | 0 |
| H. Boedecker, 3b | 3 | 0 | 0 | 0 | 1 |
| Bradehoff, p | 2 | 0 | 0 | 2 | 1 |
| X-Laxson | 1 | 0 | 0 | 0 | 0 |
| Morrow, rf | 0 | 0 | 0 | 0 | 0 |
| Totals | 28 | 1 | 4 | *20 | 7 |

*Two out when winning run scored.
X—Laxsan for Bradehoff in 7th.

| SAFB MARAUDERS | AB | R | H | PO | A |
|---|---|---|---|---|---|
| T. Swartz, 2b | 3 | 1 | 0 | 6 | 1 |
| Mitroff, 3b | 3 | 1 | 1 | 0 | 1 |
| Copley, cf | 3 | 0 | 0 | 0 | 0 |
| Mancuso, ss | 2 | 1 | 1 | 1 | 2 |
| C. Krueger, 1b | 4 | 1 | 1 | 7 | 1 |
| J. Swartz, 1b | 3 | 1 | 1 | 3 | 0 |
| Roland, c | 4 | 1 | 1 | 4 | 4 |
| J. Kruger, rf | 3 | 2 | 3 | 0 | 0 |
| Marks, p | 3 | 1 | 0 | 0 | 1 |
| Totals | 28 | 9 | 8 | 21 | 10 |

| | | | | | |
|---|---|---|---|---|---|
| Marshall Merchants | 000 | 000 | 0—1 | 4 | 5 |
| SAFB Maraunders | 000 | 440 | 1—9 | 8 | 1 |

Errors: J. Swartz, Blankenship, Smith (2) Boedecker.

Runs batted in: Blankenship, Metroff, Roland (2), J. Kruger.

Two-base hits: Blankenship, J. Kruger.

Stolen bases: J. Kruger (2)

Sacrifice: Copley.

Double play: Mancuso to Swartz.

Left on bases: SAFB 6; Marshall 6.

Bases on balls: Bradehoff 5; Marks 5.

Strikeouts: Bradehoff 8; Marks 5.

Hits off: Bradehoff 6 for 8 runs in 6 innings; S. Boedecker 2 for - run in 2/3 inning; Marks 4 for 1 run in 7

Hit by pitcher: By Bradehoff, J. Swartz; by Marks, Baker.

Wild pitch: Branderhoff. Passed ball: Blakenship.

Winning pitcher: Marks.

Losing pitcher: Bradehoff.

Scorer: Taylor. Time: 1:50.

Umpires: Donath, plate; Ryan, bases.

Tonight two second round games are to be played. The Sedalia Maytags tangle with the Clinton Merchants at 7:30 while the second game is between Leeds Park and the Union Brooms Co., both of Kansas City, at 9:30 p.m.

## All-Star Voting Ends Wednesday For Softball Loop

Voting for the all stars of the Sedalia Industrial Softball League will close Wednesday night, so fans have just tonight and tomorrow to cast their ballots.

Those wishing to vote ars asked to pick nine players and a manager for each league, or for one league, but not a mixed team from the two leagues. Ballots may be cast by mailing them to the league, 302 West Third, Sedalia.

Leaders in the balloting, with the number of votes received, include:

American: Hays 14, Sanders 14, Ditton 14, Bill Sheppard 15, Richardson 15, Jack Sheppard 15, Fisher 10, Tucker 11, Pope 10, Higgins 9, Streeter 6, Mays 7, Joe Waters 7, Clemit 3.

National: Ward 6, King 6, Sedlock 6, Howard 6, Young 6, Bergmann 6, Kirby 6, Landis 6, Bryan 6, Weller 5, Imhauser 5, Barr 4, Switcher 3, Belcha 3, Baker 3, Cooney 3.

## Towell Loses To Young Costa

NEW YORK (AP) — Vic Toweel looks like you would expect an ex-champion to look at 26 and young Carmelo Costa of Brooklyn has all the earmarks of a real comer.

Toweel at 133 pounds was 15 over the weight he held when he lost his world bantam crown to Jimmy Carruthers in '52. He was slow in contrast to the clever 20-year-old hit and run artist who is unbeaten in 25 pro fights and a fast rising featherweight hope.

But Toweel showed the willing style of a mauler despite his loss to Costa on a unanimous decision in a 10-rounder at Brooklyn's Eastern Parkway last night. It was Toweel's first fight out of his native South Africa.

Costa, who weighed 129 pounds, said Toweel is strong and hits harder than Baby Ortiz. Ortiz was beaten by Costa, June 24, in the youngster's first 10-rounder.

Paulie Andrews of Buffalo, N. Y. breezed past Canadian Yvon Durelle for a knockout in 1:06 of the fifth round last night at St. Nicholas Arena, finishing the bout with a right to the head. The Canadian was never in it, losing every round on the cards of judges.

### *Semi-Pro Baseball Tourney Schedule*

**Tuesday Night**

**7:30—Sedalia Maytags vs Clinton Merchants**

**9:30—Leeds Park, K. C. vs United Brooms Co., K. C.**

**Wednesday Night**

**7:30—Winner (Sedalia Whiz Kids-Warsaw) vs Lexington Pirates.**

**9:30—Local 93, CIO-UAW, K.C. vs Sugar Creek**

### The Standings

**AMERICAN LEAGUE**

| | Won | Lost | Pct | GB |
|---|---|---|---|---|
| Cleveland | 65 | 29 | .691 | |
| New York | 65 | 32 | .670 | 1½ |
| Chicago | 61 | 37 | .622 | 6 |
| Washington | 41 | 50 | .451 | 22½ |
| Detroit | 40 | 53 | .430 | 24½ |
| Boston | 38 | 55 | .409 | 26½ |
| Philadelphia | 34 | 58 | .370 | 30 |
| Baltimore | 33 | 63 | .344 | 33 |

**Today's Games**

New York at Chicago (night)
Boston at Cleveland (night)
Washington at Baltimore (night)
Philadelphia at Detroit (night)

**Monday's Results**

No games scheduled

**NATIONAL LEAGUE**

| | Won | Lost | Pct. | GB |
|---|---|---|---|---|
| New York | 62 | 35 | .639 | |
| Brooklyn | 59 | 38 | .608 | 3 |
| Milwaukee | 51 | 45 | .531 | 10½ |
| Cincinnati | 49 | 49 | .500 | 13½ |
| St. Louis | 46 | 48 | .489 | 14½ |
| Philadelphia | 45 | 48 | .484 | 15 |
| Chicago | 40 | 54 | .426 | 20½ |
| Pittsburgh | 31 | 66 | .320 | 31 |

**Today's Games**

Chicago at Brooklyn
St. Louis at New York (night)
Cincinnati at Philadelphia (night)

**Monday's Results**

Brooklyn 9, New York 1
Milwaukee 3, Pittsburgh 1
(Only games scheduled)

### Minor League Results

American Association
Kansas City 6, Louisville 4
Indianapolis 3, Toledo 2 (11 innings)
(Only games scheduled)

Texas League
Tulsa 2, Houston 1 (10 innings)
Oklahoma City 1, San Antonio 0
Fort Worth 3, Beaumont 2
Shreveport 2, Dallas 1 (13 innings)

Southern Association
Memphis 15, Mobile 4
(Only game scheduled)

Western League
Pueblo 8-5, Des Moines 7-3
Omaha 7, Wichita 4
Denver 10, Lincoln 4

## *Major League Leaders . . .*

AMERICAN LEAGUE

Batting—Noren, New York, .358; Minoso, Chicago, .324; Mantle, New York, .321; Avila, Cleveland, .320; Rosen, Cleveland, .315.

Runs batted in—Minoso, Chicago 76; Berra and Mantle, New York, 74; Rosen, Cleveland, 73; Doby, Cleveland, 71.

Home runs—Doby, Cleveland nd Mantle, New York, 20; Rosen, Cleveland, 17; Sievers, Washington, 16; Williams, Boston, 15.

Stolen bases — Jensen, Boston and Rivera, Chicago, 14; Minoso, Chicago, 12; Busby, Washington, 10; Michaels, Chicago, 9.

Pitching—Reynolds, New York, 10-1, .909; Feller, Cleveland, 8-1, .889; Consuegra, Chicago, 12-3, .800; Morgan, New York, 7-2, .778, Grim, New York, 11-4, .733.

Strikeouts — Turley, Baltimore, 113; Trucks, Chicago, 101; Pierce, Chicago, 87; Wynn, Cleveland, 86; Coleman, Baltimore, 81.

NATIONAL LEAGUE

Batting—Snider, Brooklyn, .363; Mueller, New York, .344; Musial, St. Louis, .337; Schoendienst, St. Louis, .336; Moon, St. Louis .333.

Runs batted in—Musial, St. Louis 87; Hodges, Brooklyn, 86; Snider, Brooklyn, 83; Jablonski, St. Louis, 80; Bell and Kluszewski, Cincinnati and Mays, New York, 79.

Home Runs—Mays, New York, 34; Sauer, Chicago and Kluszewski, Cincinnati, 28; Musial, St. Louis, 27; Hodges, Brooklyn, 26.

Stolen bases—Bruton, Milwaukee 27; Fondy, Chicago, 16; Temple, Cincinnati, 15; Moon, St. Louis, 12; Mathews, Milwaukee, 8.

Pitching—Antonelli, New York, 14-2, .875; Davis, Chicago, 7-2, .778; Meyer, Brooklyn, 7-3, .700; Grissom, New York, 9-4, .692; Haddix, St. Louis, 14-7, .667; Maglie, New York, 10-5, .667; Wilhelm, New York, 8-4, .667; Lawrence, St. Louis, 6-3, .667.

Strikeouts — Haddix, St. Louis 118; Roberts, Philadelphia, 113; Erskine, Brooklyn, 100; Antonelli, New York, 93; Spahn, Milwaukee, 90.

### *Little League—*

## Jaycee Home Runs Spell Out Victory

Home runs by Holman and Horner, both in the sixth, led the Jaycees to a 5 to 4 decision over Kiwanis while the Elks scored 15 runs in 4 hits to defeat Rotary 15-8 in the Little League major's games played at the LL Stadium Tuesday night.

It was an all-even game at 3-3 when Holman went to bat with one out in the last of the sixth for the Jaycees. He poled a 4-bagger and Watson grounded out to short. Horner then walked to the plate, picked up a stick and pounded out another homer. Rotary tied it after that in the top of the seventh, but three doubles in a row after two were out, by Mulcahey, Gibbs and Shepherd, scored two more Jaycee runs and gave the team the game.

Mulcahey was the winning pitcher, although he toiled only one inning, and Cole, who went in for the last of the seventh, took the loss.

Hits were few in the Elks-Rotary contest, but the runs mounted until the Elks had a 15-8 victory. The winners had four hits, three singles and a double, the latter by Garrison. Rotary had three hits, including a double by Morris and a triple by Benner which were hit in succession during a fifth inning rally that scored 5 of the loser's runs.

Elks led from the start, with 2 in the first to one in the first by Rotary. The Elks added four in the second and Rotary put in two in the third. In the fourth Rotary made one more for a 7-3 advantage and they ran off with the game with 8 in the fifth. Rotary's half of the fifth provided a rally that was stopped 7 runs short of a tie.

Carson was the winning hurler and Nichols suffered the loss.

The box scores:

| Kiwanis | AB | R | H |
|---|---|---|---|
| Edwards, 1b | 3 | 1 | 1 |
| Wadleigh, c | 3 | 0 | 1 |
| Ray, cf | 3 | 0 | 0 |
| Dotson, ss | 4 | 1 | 2 |
| Bennett, lf | 4 | 0 | 0 |
| Mateja, lf | 3 | 1 | 1 |
| Lueck, 2b | 2 | 0 | 1 |
| Peters, rf | 3 | 0 | 0 |
| Farris, p | 1 | 1 | 0 |
| Cole, p | 0 | 0 | 0 |
| Totals | 26 | 4 | 6 |

| Jaycees | AB | R | H |
|---|---|---|---|
| Mulcahey, 3b-p | 4 | 2 | 2 |
| Gibbs, 2b | 4 | 1 | 1 |
| Shephard, 1b | 4 | 0 | 1 |
| Holman, ss | 3 | 1 | 1 |
| Watson, cf | 2 | 0 | 0 |
| Horner, p-3b | 3 | 1 | 2 |
| Barr, Jerry, lf | 3 | 0 | 0 |
| Weising, c | 3 | 0 | 0 |
| Barklage, rf | 1 | 0 | 0 |
| Barr, Jack rf | 1 | 0 | 0 |
| Totals | 28 | 5 | 7 |

| Elks | AB | R | H |
|---|---|---|---|
| Fischer, 3b-ss | 1 | 3 | 0 |
| Shelby, 2b | 2 | 2 | 0 |
| Rank, cf-3b | 4 | 3 | 1 |
| Garrison, ss-p | 3 | 2 | 1 |
| Robinson, c | 4 | 0 | 0 |
| Siegel, rf | 1 | 1 | 0 |
| Snow, lf-cf | 0 | 0 | 0 |
| Anderson, 1b | 4 | 0 | 1 |
| Self, lf-rf | 4 | 2 | 1 |
| Carson, p | 1 | 2 | 0 |
| Houk, lf | 1 | 0 | 0 |
| Totals | 24 | 15 | 4 |

| Rotary | AB | R | H |
|---|---|---|---|
| Nichols, p-rf | 3 | 3 | 1 |
| Morgan,Tim, ss-p | 3 | 2 | 0 |
| Morris, 2b | 4 | 1 | 1 |
| Benner, 1b | 4 | 1 | 1 |
| Zey, cf | 3 | 0 | 0 |
| Holderman, lf | 2 | 1 | 0 |
| Todd, rf-3b-c | 3 | 0 | 0 |
| Street, c | 2 | 0 | 0 |
| Napier, 3b | 0 | 0 | 0 |
| Morgan, Tom, 3b-ss | 2 | 0 | 0 |
| Totals | 26 | 8 | 3 |

## *Monday's Fights*

Brooklyn — Carmelo Costa, 129, Brooklyn, outpointed Vie Toweel, 133, South Africa, 10.

New York—Paul Andrews, 175¾ Buffalo, topped Yvon Durelee, 166½, Baie St. Anne, New Brunswick, 5

Oakland, Calif. — Maurice Harper, 150, Oakland, outpointed Charlie Sawyer, 149, Los Angeles, 10

### Blues vs. SAFB Team

The Adco Blues will play the SAFB Supply Squadron softball team at 8 p.m. tonight at Center Park.

In 1953 people in Connecticut made an average of 3,871,000 telephone calls a day.

Democrat Class Ads Get Results! Phone 1000.


**MINNOWS**
**FISHING WORMS**
**Fishing License and Ice**
**Open Sundays 11 a.m. to 3 p.m.**
**TALLY-HO NO. 1**

BENNETT LOSES HIS HAT ON THIS PLAY at first base in the game between the Sedalia Whiz Kids and the Warsaw Merchants Monday night. It was a close play, and those members of the crowd who "booed" the umpire's "out" call, have only to look at First Baseman Freund's foot and know the ball in his hand to see that it was correct. (Walch Photo)

## Ban Johnson League Race Among 6 Teams

MOBERLY (AP)—Only one length separates the Central Missouri Ban Johnson League's first and sixth place teams after 14 second half games.

The Mexico Ramblers and the Boonville Lions are co-leaders, with three victories in their first four starts. Boonville grabbed a share of the lead by dealing the Ramblers their initial defeat, 7-1, Sunday night at Mexico.

Marshall appointed a new manager last week and showed encouraging signs. With Lonnie Mitchell at the helm, the Marshall club battled Jefferson City for 11 innings Sunday night before dropping a 5-4 decision. The loss was Marshall's fifth straight in second half play and 17th of the season.

Five games are on tap through next Sunday night and the schedule gives Boonville a chance to take sole possession of the first place. The Lions meet Sedalia Tuesday night at Boonville and play Sunday night at Jefferson City. Mexico goes to Sedalia next Sunday night for its only game. The two other contests send Moberly to Marshall, Wednesday night, and Brookfield to Moberly, Sunday night.

| | W. | L. | Pct. |
|---|---|---|---|
| Mexico | 3 | 1 | .750 |
| Boonville | 3 | 1 | .750 |
| Brookfield | 2 | 1 | .667 |
| Moberly | 2 | 2 | .500 |
| Jefferson City | 2 | 2 | .500 |
| Sedalia | 2 | 2 | .500 |
| Marshall | 0 | 5 | .000 |

## Mays and Mantle Top Sluggers To Two Loops

NEW YORK (AP)—Willie Mays of the New York Giants and Mickey Mantle of the New York Yankees, two of baseball's outstanding center fielders, topped the major leagues in slugging today with home runs largely responsible for their leads.

Slugging averages—based on total bases divided by official times at bat — compiled by the Associated Press disclosed that Mays has hit for 244 total bases in 353 trips to the plate for a pace-setting National League mark of .691.

Willie, who heads both circuits in homers with 34, also had produced 16 doubles and six triples among his 114 safeties.

Mantle's record shows 201 total bases in 340 at bats for a .591 average, the leading American League figure. Mickey numbers 12 doubles, 10 triples, 20 home runs among his 109 hits. He shares the lead in circuit blows with Larry Doby of Cleveland.

Brooklyn's Duke Snider, another brilliant center fielder, is right behind Mays in the National League slugging competition with a .686 percentage.

Stan Musial of the St. Louis Cardinals is third at .649.

Mickey Vernon of Washington is runnerup in the American League with a .545 slugging average.

Minnie Minoso of the Chicago White Sox is third with .543.

Democrat Class Ads Get Results!

### *Sports Calendar*

**TUESDAY**

**Little League majors — Demo-Cap vs Lions; Adco vs Optimist.**

**7 p.m. — National Eng. vs Jaycees, Housel Park.**

**8 p.m. — Hamms at Houstonia.**

**8 p.m.—Chiefs at Boonville.**

**9 p.m. —Trinity Lutheran vs T&O Lime, Housel Park.**

**WEDNESDAY**

**Little League majors—Rotary vs Jaycees, Elks vs Kiwanis.**

**THURSDAY**

**Little League majors—Jaycees vs Kiwanis; Elks vs Rotary.**

**SATURDAY**

**Little League minors — Champion Adco vs Minor All-Stars.**

## USGA Amateur Play Begins By 1,200

NEW YORK (AP) — More than 1,200 of the nation's top amateur golfers play 36-hole qualifying rounds today for the USGA Amateur championship, with 163 gaining places in the preliminary Communication Workers of Amer-

Qualifiers will try their skill on 38 courses throughout the country with the largest fields—107 — at Detroit and New York.

The amateur championship will be played at the Country Club of Detroit, Grosse Pointe Farms, Mich., Aug. 23-28.

### *Industrial League—*

## Belcha Hurls No Hit, No Run Win for Knights

The Baptists took it on the nose Monday night in games of the Sedalia Industrial Softball League. Sedalia Air Force Base bested the East Baptists 8 to 1 while Knights of Columbus defeated First Baptists 13 to 0 as Belcha pitched a no hit, no run game, the first shutout in league play this year.

Shera was the winning hurler for the SAFB and Wayne Morton took the loss. McLaughlin had a grand slammer for the winners and Smithers' 4-bagger scored the loser's only run.

The Airmen collected 7 hits and made no errors while the East Baptists had three safeties and made two miscues.

Belcha had perfect control in holding the First Baptists scoreless. Meanwhile his mates got a total of ten hits and used four Baptist errors to their advantage.

Arbogast took the loss.

### Little Leaguers

The minor league all stars will practice Wednesday at 5 p.m. at the Little League Stadium.


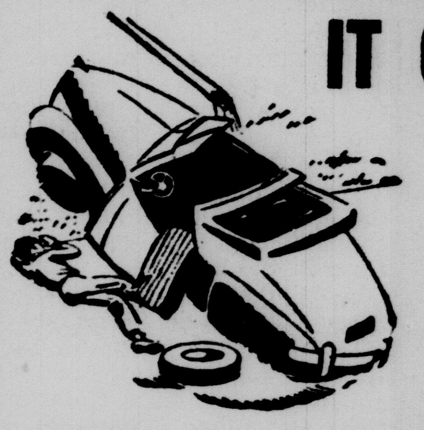

**IT CAN HAPPEN TO YOU!**

Yes, it could be you if the front end of your car is out of alignment. Safety precautions start with your own car.

**DON'T TAKE CHANCES!**

Bring your car in for a front-end alignment. Drive out with a safe performing car. You'll find our charges to be most reasonable for dependable services.

**BROWN'S AUTOMOTIVE CLINIC**

321 W. Second Phone 548



**JAMES E. PEPPER**
ESTABLISHED 1780

*now proudly offers*
*2 great 6 year old bottlings of*
*Kentucky Straight BOURBON*

*The Bonded BOURBON*
*100 proof*
*James E. Pepper Bottled in Bond. Famous since 1780. Rich, robust, luxurious and not expensive.*

*The Straight BOURBON*
*86 proof*
*Kentucky Straight Bourbon. The same fine whiskey but milder, lighter and even lower priced than the Bond.*

*The finest Bourbon money ever bought*

Now... you can enjoy the flavor of the finest Straight Kentucky BOURBON you have ever tasted... Either as a robust 100 proof Bond, or as a milder, 86 proof Bourbon, at a lower price. Both these bourbons are the finest in James E. Pepper's entire 174 years of distilling history... and offer you quality far beyond their price! Taste them tonight... and be convinced.

*Either way you'll enjoy* **JAMES E. PEPPER**

*Born with the Republic (Est. 1780) still No. 1 in good taste!*

KENTUCKY STRAIGHT BOURBON WHISKEY. 6 YEARS OLD. 86 PROOF.
BOTTLED-IN-BOND, 6 YEARS OLD, 100 PROOF. JAMES E. PEPPER & CO., LEXINGTON, KY.



**IGNITION SPECIAL**

**Only 4.50** Parts Extra

Faulty Ignition Wastes Gasoline and Oil

"MERCURY" "FORD"

**HERE IS WHAT WE DO:**

- Clean and Adjust Plugs and Inspect Wiring
- Adjust Timing
- Adjust Engine Idle
- Replace Distributor Points If Needed
- Check Coil and Condenser
- Adjust Auto Spark

**JENKINS-GREER MOTOR CO.**

218 South Osage Free Pick Up and Delivery Phone 5400



**FORD SERVICE**

The best in quality at the most reasonable prices. See us for front end alignments, steering, brake work and all motor work. We do wash, grease and polish jobs.

Free Estimates
Free Pick-up and Delivery
"Your Friendly Ford Dealer"

**W. A. SMITH MOTORS, Inc.**

206 East 3rd St. Sedalia, Mo. Telephone 780 - 781

# Leo Declares Giants Are Not Collapsing

By JOE REICHLER
AP Sports Writer

The possibility of a Giant collapse was pooh-poohed by Manager Leo Durocher today but New York fans had cause for alarm.

A humilitating 9-1 loss to Brooklyn last night stretched the slump-ridden Giants' losing streak to five straight and chiselde their first-place lead over the Dodgers to only three.

"I'm not worried about a thing," Durocher said after last night's loss. "We're still in a great spot. They've still got to catch us.

The Dodgers' 15-hit victory was their first over Sal Maglie at Ebbets Field. Maglie had whipped them 10 straight times in Brooklyn.

Milwaukee's Braves, whose dimmed pennant chances began to flicker anew after their three-game sweep of the Giants over the past weekend, made it five in a row with a 3-1 victory over Pittsburgh. Gene Conley, Milwaukee's 6-foot-8 rookie right-hander, doled out four hits while Billy Bruton and Eddie Mathews were providing the offensive spark to move the third-place Braves to within 10½ games of the Giants.

Bruton opened the game with a triple off loser Bob Purkey and scored on a single by Mathews. In the third, Bruton singled, stole second and scored on Mathews' second single. Doubles by Joe Adcock and Andy Pafko in the sixth accounted for Milwaukee's third run.

All other clubs had an off day as they girded themselves for the busy schedule today. The spotlight is on Chicago, where the second-place New York Yankees and third-place White Sox meet in the first of a three-game series. Cleveland, which leads the Yankees by a game and a half, is host to Boston's Red Sox, whom they've beaten 13 times in 14 meetings.

The Dodgers, who were scheduled to meet Chicago's Cubs this afternoon, made short work of Maglie last night, blasting him for 11 hits before sending him to the showers in the sixth inning. They continued their barrage on relievers Hoyt Wilhelm, Paul Giel and Al Corwin. Pee Wee Reese and Jackie Robinson collected three hits apiece.

The Giants, who had whipped the Dodgers in their last six meetings, were limited to five hits by Carl Erskine.

LITTLE LIZ

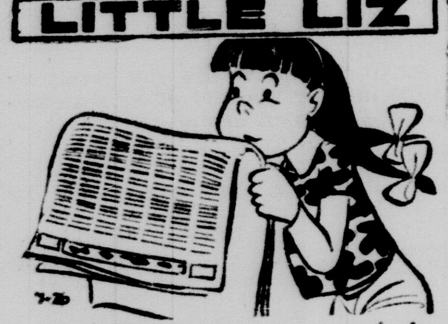

What this country needs is more big spenders who spend their own money instead of the government's.

© NEA

ta52

Sports Roundup—

# Nominates Bobby Feller to Get 'Comeback of Year' Award

By JACK HAND
(For Gayle Tablot)

NEW YORK (AP)—When the time comes to pick a "Comeback of the Year" for 1954, here is a motion that the secretary cast a unanimous ballot for Bobby Feller, one of the greatest pitchers of all time.

Bobby won't like it for he is a proud man who insists he never was away. Yet, he must know the Cleveland club all but gave up on him in '52 and '53 and took him off the regular starting rotation for a stretch.

Time glides by in this business—or any other—and the 17-year-old Iowa plowboy of 1936 becomes, at 35, a veteran "in the twilight of his career," as the boys dearly love to write.

It seems only yesterday that you read about the farm boy from Van Meter, Iowa, who struck out eight St. Louis Cardinals in three innings in an exhibition game, his first appearance against a major league team. But that was 18 years ago.

Old-timers who traveled with the New York Giants in 1937 still like to tell about the first time they saw Feller, and the crack Dick Bartell made: "He's not as fast as Van Mungo." The wise remark turned into a bitter war, with Feller striking out rowdy Dick something like 13 times in 18 at-bats during their long spring training trip.

Because Feller and fireball always have been synonymous in a sports writer's vocabulary, it comes as somewhat of a surprise to hear that Bobby has come up with a knuckleball. It's almost like Rocky Mardiano turning fancy Dan.

"I only throw about five or six in a game," Feller explained the other day in the Indians' clubhouse at Yankee Stadium. "Some games I don't throw it at all. The fast ball still is my best pitch."

How about that fast ball? Is it as good as ever?

"It's a different kind of fast ball. In the old days it used to take off every time. Now it may sink or jump sideways. But it still moves.

"Pitching is a lot easier for me now with a changeup and slider to go with the fast ball and curve. I don't use up so much energy. But then I used to have a lot more energy too."

# Wes Santee Vows to Run Record Mile

WASHINGTON (AP)—Wes Santee says his bid for the world mile record is going to be a serious one with hard work the basic ingredient.

The great Kansas miler outlined his plans in an appearance yesterday before the Touchdown Club of Washington. Here's how he said he is going to go after the record:

1. Combine heavy cross-country training with short sprints throughout the fall.

2. Swing onto the boards for the eastern indoor circuit during the winter.

3. Race against the clock next spring in an effort to lower the world mile standard of 3:58.0 held by John Landy of Australia.

"I'm going to concentrate on track, train as hard as I can and sacrifice everything I have to bring the mile record back to the United States," Santee declared.

Santee showed up in the uniform of a Marine corporal. He is completing training as a platoon commander at Wuantico, Va., and will head back to the University of Kansas in September to complete his studies.

The following September he'll return to Quantico for a two-year hitch in the Marines.

Santee thinks Landy will beat Bannister in their mile run at Vancouver, Canada, this summer, largely because Landy has had greater experience in direct competition.

The Kansan, who has run the mile in 4:00.6, said he figures somebody will lower the record to 3:55 in the near future and let it be known he thinks that "somebody" will be Wes Santee.

Asked how long a 3:55 record would stand, the Kansan replied: "Who knows? Maybe 100 years from now, they may think of that as slow time."

# College Track, Basketball Go On TV In Fall

NEW YORK (AP)—College basketball and track are going to join football on big-time television this winter.

The American Broadcasting Co. lifted the wraps a little from the plan they used to lure the NCAA's big football program from the National Broadcasting Co. and it showed a 26-week winter and spring schedule of college sports.

The joint announcement by ABC and the NCAA came yesterday.

Robert H. O'Brien, executive vice president of ABC, and Les Arries, the network's sports director, said plans for the additional sports shows were not yet complete. But Arries said it probably would begin with the LaSalle-Niagara basketball game Dec. 11.

Other possibilities for the Saturday telecasts, Arries said, include the Dartmouth Winter Carnival, the Penn and Drake Relays, the IRA Regatta at Syracuse, the Big Ten-Pacific Coast Track Meet and the Intercollegiate Rodeo at Colorado A&M.

The football TV program includes Oklahoma at California on Sept. 18, Texas at Baylor Nov. 6 and Missouri at Maryland Nov. 25.

# Finals Today In PGA Golf Pit Top Men

ST. PAUL, Minn. (AP) — Chick Harbert and Wally Burkemo, two golfers who thrive on the kind of competition where you face the other fellow and try to beat him down, meet today in the final match of what may be the best-played PGA Championship in the postwar era.

It is the second man-to-man clash between these two, who live and work scarcely 10 miles apart in suburban Detroit, and the third PGA final for each.

In yesterday's grueling 36-hole semifinals, Burkemo, the defending champion, almost crushed Cary Middlecoff with one brief string of birdie shooting, let him get away and then came back to win on the 37th. Harbert, twice runner-up but never a winner in this tournament, had to go clear to the 36th green to down Tommy Bolt, 1 up.

Burkemo and Harbert clashed in the second round of the 1951 PGA at Oakmont, and the blonde, bright blue-eyed Burkemo won on the 19th hole. That was when Wally, playing his first championship, went all the way to the final before he took a 7 and 6 drubbing from Sam Snead.

Burkemo only lasted until the third round the next year, when it was Harbert's turn to go to the final, but he took the title last year at Birmingham, Mich. beating Felice Torza, 2 and 1.

Against Bolt yesterday, Harbert gained a 2-up lead at the 27-hole mark and then started to shoot steady pars until the holes ran out.

That admirable strategy didn't work. Bolt matched the pars for seven holes, then, when it was a case of win or quit, he sank an almost unbelievable 40-foot putt for a birdie on the 35th. Both hit the final green in two shots and Harbert, the pressure now on him, ended the match by ramming a 12-footer into the cup.

Burkemo, starting the afternoon round, went from 1 down at the 20th to 3 up at the 25th by shooting birdies on four of five holes. But after the 30th he seemed to be tiring.

When Middlecoff rammed an approach stiff on the 36th green the match was square.

On the extra hole, however, Burkemo, outdriven by some 30 yards, laid his approach within nine inches of the cup for a sure birdie. Middlecoff couldn't match that.

UNCLE EF

Joe Parks had so many fancy offers on his old car on a turn-in that he decided if it was that good, he'd better keep it.

# Roy Mack 'No' To Sale of As Despite Rumor

PHILADELPHIA (AP)—Roy Mack emerged in his own light today as the current strong man of the Philadelphia Athletics.

The normally quiet, unassuming executive vice president of the American League club stuck his jaw out a country mile at the midsummer baseball meetings in New York yesterday and announced the A's are not for sale, a half a hundred rumors notwithstanding.

And if that wasn't plain enough talk, the eldest son of Connie Mack declared he was in the throes of a family squabble with his younger brother Earle to obtain complete control of the club and change the downtrodden Athletics into a pennant contender.

Several weeks ago, Manager Eddie Joost had a row with outfielder Gus Zernial over the big slugger's placement in the batting lineup. The argument was carried into Roy Mack's office.

When Zernial and Joost had departed, Roy was asked by sports writers what it was all about. His rather wistful comment:

"Nobody ever tells me anything."

Apparently something new has been added. Yesterday it was Roy doing the telling and in no uncertain terms. Admitting that he had discussed the future of the A's with a syndicate headed by Arnold Johnson of Chicago, who has been pushing Kansas City for a major league franchise, as well as several groups from points west, Roy said:

"When I say we are definitely not selling, I mean that. It's easy enough to kick a guy when he's down, but I'm not going to stay down.

"I'm going to battle for all-out control of this club, especially since the 'Save the A's' has got going."

This last was a reference to an effort by local civic and business leaders to retain the club in Philadelphia

As for his hassle with his brother, Roy said:

"Some time ago, my brother Earle said he would give me an option to buy his stock. We went so far as to practically have the options drawn up for signature. Then he backed down. I don't know why but he did."

The A's stock is divided just equally among Connie Sr., Earle and Roy.

"Go ask Roy where he is going to get the money," was General Manager Earle's comment.

# Cities Service Faces Exhaustion of Supply

WASHINGTON (AP) —The Cities Service Gas Co. can expect to exhaust its natural gas reserves in 25 years and must plan accordingly, a witness said yesterday.

Edward L. Dunn, Washington accountant, testified in a Federal Power Commission hearing that Cities Service must use annual rates to depreciate present investments over 25 years.

ON TELEVISION
LOCKETT'S
"Fashion Highlights"
7:25 p.m.
TUES. and THURS.
KDRO-TV Channel 6

DANCE at SHALIMAR
Junction 127 and 50 Hiways, LaMonte, Mo.
WEDNESDAY, JULY 28th
JOE LINDER'S ORCHESTRA
NO COVER CHARGE
Ruby Countryman—Proprietor

Tomorrow Morning
10:00 A.M. ONLY
• VACATION MOVIE •
"THE LION AND THE HORSE"
STEVE COCHRAN - SHERRY JACKSON
in Color
and TECHNICOLOR CARTOONS
Doors Open 9:30 - Show Starts 10:00
Ends At 11:40 - Chaperoned by
The Parochial Mother's Club
Air-Conditioned
F-O-X

Cool Bargain Matinees, 2 P.M.
FOX (AIR CONDITIONED)
NOW! Thru THURS!
The Temptress and the Tempted
Trespass Into the Garden of Evil!

20th Century-Fox presents
GARY COOPER
SUSAN HAYWARD
RICHARD WIDMARK
GARDEN of EVIL
Color by TECHNICOLOR
CINEMASCOPE
Produced by CHARLES BRACKETT
in the wonder of 4-TRACK, HIGH-FIDELITY STEREOPHONIC SOUND
EXTRA! in CinemaScope!
"Piano Encores" and Pete Smith
Technicolor Cartoon - News
Cool Shows 2 P.M. 25c-50c-65c
7:00-9:00 P.M. - 25c-50c-75c
Friday and Sat. All Technicolor
"TANGANYIKA" Van Heflin
Plus! "Gorilla at Large"
Starts Sunday! Technicolor
"ELEPHANT WALK"
Elizabeth Taylor - Dana Andrews

TONIGHT thru THURSDAY
ALAN LADD
James Meson • Patricia Medina
in
"Botany Bay"
In Color
PLUS—"HOT RODS" and "GOLDEN GLOVES"
FREE PONY RIDES
Our Pony's Name is "Schyann," by Carl Stevens, 618 East 28th Street
Always A Cool Breeze
50 HIWAY Drive-in THEATRE
1 Mile West of Sedalia

STARTS Wednesday

CRUEL! SAVAGE! GUTS AND GLORY!
WAR PAINT
Released thru United Artists
FILMED IN VIVID PATHE COLOR!
—PLUS—
That "I Love Lucy" Gal
LUCILLE BALL
LOVE THAT LUCY!

THE FULLER BRUSH GIRL
starring LUCILLE BALL and EDDIE ALBERT
A Columbia Reprint
ENDS TONIGHT
"JACK SLADE"
"DUFFY OF SAN QUENTIN"
AIR-CONDITIONED
UPTOWN
Home of The B-I-G Pictures

FRECKLES AND HIS FRIENDS — OFF THE BEAM — By MERRILL BLOSSER

VIC FLINT — STILL WINNING — By MICHAEL O'MALLEY

BOOTS AND HER BUDDIES — SKEPTICS — By EDGAR MARTIN

CAPTAIN EASY — SHOWDOWN — By LESLIE TURNER

ALLEY OOP — THAT ALOMA AGAIN — By V. T. HAMLIN

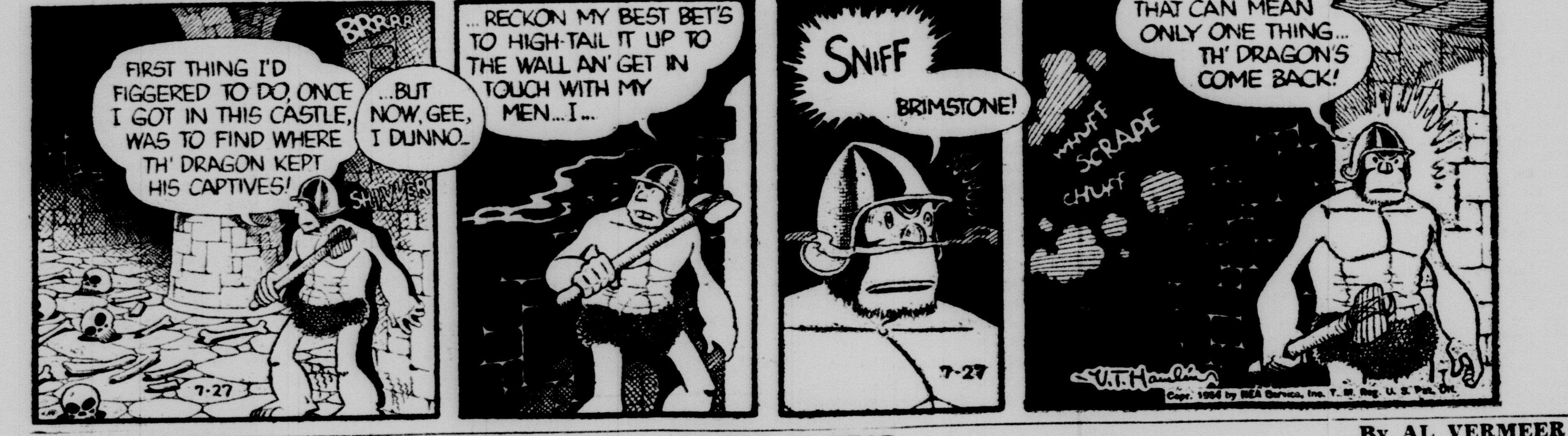


BUGS BUNNY — HORSE ON YOU!

PRISCILLA'S POP — SO FAR SO NEAR — By AL VERMEER

THE STORY OF MARTHA WAYNE — GOOD NEWS — By WILSON SCRUGGS

# Do You Know Of Anything Costing So Little And Doing So Much As Want Ads?



## I—Announcements

### 5—Funeral Directors

INVESTIGATE GILLESPIE FUNERAL benefit plan. Phone 175 or write today.

### 7—Personals

FOR TRASH AND hay hauling, call Hollie Shull, Phone 2095-R.

DRIVING to Long Beach, California. Take one or two. Leave Wednesday. Phone 5262-R-2.

PICTURE FRAMING: Experienced workmanship, reasonable. Bowman's, 608 South Ohio. Phone 77.

OLD GOLD, DIAMONDS, Gold coins wanted. High cash prices paid. The Theasure Shop. (Next to Fox Theatre)

$1.00 DOWN, $1.00 week buys any diamond ring in our large stock. No carrying charge. Reed and Son Jewelers, 309 South Ohio.

HEARING AIDS, $59.50. No finer quality at any price. Money-back and One Year Guarantee. Terms. Reed and Son, Jewelers, 309 South Ohio.

ARE YOUR SHADE TREES in need of Fertilizer? If they have a listless look, better give them Liquid Fertilizer with our Delta Application. Phone 1400. Pfeiffer's Flower Shop.

KANSAS CITY STAR, a great newspaper value at $1.74 per month, delivered each morning, evening and Sunday (13) issues a week. For the latest news call Harry Brougher. Phone 292.

TRADE IN YOUR OLD WATCH on Bulova's, Elgin's, Hamilton's $1.00 down and $1.00 week. No interest or carrying charge. Use our easy credit plan. Reed and Son, Jewelers, 309 South Ohio, Sedalia, Missouri. Phone 82.

AUTHORIZED SUNBEAM, Remington, Schick, Norelco, razors. Up to $7.50 trade-ins. 20 day free trial period. $1.00 down, 50c weekly, no carrying charge. Reed and Son, Jewelers, 309 South Ohio, Sedalia, Missouri. Phone 82.

Homemade Ice Cream and Cake
FRIDAY, JULY 30th
5:00 P.M.
Georgetown Methodist Church

ICE CREAM SOCIAL
Homemade Cake
Friday, July 30 - 7:00 p.m.
LaMonte Boy Scout Park
Sponsored by
Pleasant Green P.T.A.

OVERFELT BARBER SHOP
109 East Third
Now
AIR-CONDITIONED
VICTOR BAGLEY
is with us.

**GOP FAMILY PICNIC**
Bring Service and Food.
Candidates will furnish ice cream.
You, ARE URGED TO COME.
For transportation call 890
6:30 Wednesday, July 28th
At John Ryan's Farm.
North 65 to Georgetown Crossroads
east to "Ryans Rolling Acres"

### 10—Strayed, Lost, Found

LOST: ELGIN WATCH last week. Call 2490-W after 5 p. m. Reward.

LOST: ENDGATE for truck between Sedalia and Dresden. Leo Albers, Dresden, Missouri.

LOST: PARAKEET, blue and white. Says "Pretty Boy" and cries. Reward. Phone 4100-M.

## II—Automotive

### 11—Automobiles for Sale

1951 MERCURY, radio, DeJarnette Real Estate.

1942 CHRYSLER SEDAN, practically new tires, A-1 mechanical condition, $150 cash, private owner. G. A. Young, 5205-R-4.

OR TRADE: 1951 Mercury coupe, exceptionally clean, low mileage, radio, heater, automatic transmission. Will finance. Phone 5481.

1950 FORD TUDOR V-8, radio, heater, overdrive, good, $525.00. 1948 Kaiser 4-door, radio, heater, new tires, sunvisor, recently overhauled, very good $265.00. 1940 Ford Tudor radio, heater, good, $115.00. Bill Cripe, LaMonte, 23-F-21.

OR TRADE: I have a real nice 1951 Ford, 4 door custom lined, Fordomatic, white-walls, other extras. We agreed with the folks who traded it in that it really is a fine car. If you are interested in buying or "trading-up' to a better car be sure to see this one. Contract George Riley, W. A. Smith Motors, 206 East 3rd or after 6 p. m. call 3637-J.

### 11A—House Trailers For Sale

LIGHT HOUSETRAILER, 1953. 27 foot, parked 1 mile Sedalia Air Force Base. Ideal for airman. $2500. Call Joe Stockwell, Extension 424, at Sedalia Air Force Base.

HOUSE TRAILER, new and used. Easy terms 24 to 48 months. Liberal trade in. We trade for furniture. White Spot Tourist Camp, ½ mile west on 50 Highway Phone 4259.

### 12—Auto Trucks for Sale

1953 CHEVROLET PICKUP, fully equipped Parkhurst rack. Phone 5380-R-2.

1948 DODGE, 1½ ton with aluminum van body or stake bed. Would trade for livestock. Moore's Hatchery, Ionia.

### 13—Auto Accessories, Tires, Parts

5 USED TRUCK TIRES. 7.00x20. Phone 2867-W.

### 14A—Garages

M. J RESSEL AND SON, 817 East 3rd. General welding and farm machinery repair work for less.

### 15—Motorcycles and Bicycles

WHIZZER MOTOR-BIKE, $35. Phone 1348-W.

BOY'S ENGLISH BICYCLE, 3 speeds. Practically new. Will take any reasonable offer. 1400 South Park.

### 16—Repairing—Service Stations

SAVE UP TO 50 PER CENT on motor overhaul, transmissions, rear ends, brakes, and electrical work. Janssen Motors, 540 East 3rd, 517

## III—Business Service

### 18—Business Services Offered

C. KNAPP for portable welding. Phone 604.

AIR-CONDITIONED for comfort. Meyers Barber Shop, 108 West Second.

RADIO REPAIRING at Cecils' Bicycle Shop, 704 South Ohio 3987.

PEABODY RADIO SERVICE, 30 years at 1319 South Osage. 854.

ELLISON RADIO SERVICE, all makes. Work guaranteed. 211 West Main.

HOOK'S: First in Radio and TV Service. Phone 452.

LAWN MOWERS SHARPENED, repaired Saws sharpened, gummed by electric machines Work guaranteed. Horttor, 1202 East 12th. 4927-M.

## III Business Service

### 18—Business Services Offered (Continued)

RONSON LIGHTER repair station. Reed and Son, Jewelers.

JOHNSON OUTBOARD MOTORS, parts, service. Wollet Electric, 120 West Main.

UPHOLSTERING, slipcovers, Caning. John Miller's Shop. Phone 2295 except Thursday.

TERMITE CONTROL: Cleartox Company free inspection. Call Home Lumber Company.

FISHING REEL REPAIRS, genuine parts, all makes. Tom's Key and Lock Shop, 108 South Osage.

SEWER SERVICE, exclusive. Sewers drains, opened prompty Attention given, 2720.

RADIO AND TELEVISION REPAIR: All work guaranteed. Cecil's, 700 South Ohio. Phone 3987.

GREEN'S TREE SERVICE offers you the best in prices and power equipment. Call 948 or 5951.

SEPTIC TANKS Cleaned. Phone 862. F. L. Esser or write E. A. Esser, Route 2, Sedalia, Missouri.

WASHER SERVICE, Wringer rolls, parts, belts. We repair all makes. Pickup deliver. Burkholders, 202 Ohio. Phone 114.

ELECTRIC MOTORS REPAIRED, rebuilt. All work guaranteed. Cole's Electric Motor service. 420 South Osage. Phone 410.

REEL PARTS, fishing tackle repaired fly tying material Saws, scissors and pinking shears sharpened 30 years experience Dell's Key Shop 509 East 4th

SEWING MACHINE SERVICE, repair all makes and models. Work guaranteed. Firsick's, 1804 South Osage. Phone 2337-J.

DITCH DIGGING, 8 to 30 inches in width down to 14½ feet deep Basements dug, dragline and crane work. Leon Swope, 217 East 6th Phone 5607

DIGGING BY JEEP: Water gas, laterals, field tiling, and footing 8 to 14 inch widths, one to six foot depth For estimates Phone 6049-R R. R Harkless. 1904 East 16th.

### 19—Building and Contracting

CONCRETE WORK: 1700 East 7th. Phone 1636-J Charley Cochran.

CARPENTER, PAINTING and repair work Guy Brownfield. Phone 2228.

ROOFING, SIDING, Insulation. Approved by Johns Manville. 513 South Lamine.

CARPENTER WORK, sagging floors and cracked walls corrected Phone 1961-R.

GLASS HEADQUARTERS for auto glass, store fronts, window glass, mirrors, dresser tops. Dugan's, 116 East 5th. Phone 142.

TILE CONTRACTING: Kitchens, bathrooms, utility rooms, inlaid cabnet tops, wall coverings. No Job too large or too small. Union contractors. Guaranteed satisfaction. Phones 128 or 1575-M. Day or night. Free estimates.

### 21—Dressmaking and Millinery

DRESSMAKING, alterations and button holes made. Mrs. Stanton, Phone 2496-W.

SLIP COVERS MADE: Will pick up and deliver. One day service. 2385 or 625.

### 23—Insurance and Surety Bonds

M. F. A. MUTUAL INSURANCE: Roy Gerster, Phone 337, 107 East 2nd.

### 24—Laundering

FORD LAUNDRY, 715 West 16th. Phone 3257

WASHINGS AND ironings wanted. Phone 2147.

WASHINGS WANTED: 1221 East 4th. Phone 5883.

IRONINGS wanted. 1412 South Quincy Phone 3496-R.

IRONINGS WANTED: 1500 South Quincy. Phone 3841-W.

WASHINGS, ironings, 2003 West Broadway. Phone 2543.

WASHIGS AND IRONINGS, 1307 East Broadway, phone 678.

### 25—Moving, Trucking, Storage

LIGHT HAULING, all kinds Trash. Charles A Hall, Phone 1912.

SEDALIA DELIVERY and moving. Insured. A V Pressley Phone 10.

LIVESTOCK HAULING, anywhere, trailer or truck. Herman Geiser Phone 442.

DAN DOTY'S MID-STATE STORAGE: Dependable service. Storage, packing and crating. Insured movers. Local or long distance. Lamine and Missouri Pacific Tracks. Phone 946.

### 26—Painting, Papering, Decorating

PAPER HANGING wanted. Call Lemens, 4111.

PAINTING; paper cleaning. Work guaranteed. Phone 3983. C. L. Vansell.

EXPERIENCED PAINTER, free estimates, work guaranteed Phone 2345

PAINTING, PAPER HANGING: Union. Fully insured. Jay Nicholson Jr. 4435-W.

### 30A—Tailoring

JOHN THIESS, TAILOR and alterations. 212½ South Ohio, upstairs.

## IV—Employment

### 32—Help Wanted—Female

SALES LADY, experienced. Apply Scotten's, 712 South Ohio.

COLORIST to do piece work for photographic studio. Phone 2065.

WAITRESS WANTED: Experienced. White Spot Cafe, Phone 3265.

LADY or couple to do light housework for home and board. Phone 1633-R.

STENOGRAPHER experienced in shorthand and typing. Permanent position. Good pay. State age and qualifications in first letter. Write Box 151 care of Democrat.

TRAVEL OPPORTUNITY
Have opening in successful traveling organization for two young ladies 18-25. Free to travel resort areas during summer months, who without previous experience can be taught to earn $75-$100 per week. Call 1460 Mr. L. C. Scott.

### 33—Help Wanted—Male

SALESMAN AND COLLECTOR: Established territory in Sedalia. Guaranteed salary plus commission. Write Post Office Box 88, Sedalia, Missouri.

ATTENTION VETERANS—18-26
For immediate employmen, travel with group drawing account,, transportation furnished, average earnings $80 weekly. No experience necessary. See Mr. L. C. Scott, Bothwell Hotel. Nn phone calls please.

### 33A—Salesmen Wanted

WANTED AT ONCE, industrious man with car to supply 1500 families with Rawleigh products in Pettis County. This is near where I have been working for 2 years. I'll help you get started. Write or see Earl Brillhart, RFD No. 2, Holden or write Rawleigh's, Department MOG-453-FJL, Freeport, Illinois.

WANTED AT ONCE: Industrious man with car to supply 1500 families with Rawleigh products in Pettis County. This is near where I have been selling for four years. I'll help you get started. Write or see Walter Bodenstab, 262 West Vest Street, Marshall or write Rawleigh's, Department MOG-452-FJL, Freeport, Illinois.

CAN YOU QUALIFY? The man me will select as Rawleigh Dealer in Pettis County will furnish references, be willing to work full time for himself, will furnish a dependable car. No experience necessary. Write at once for interview Ray Allen, Boonville, or write Rawleigh's, Department MOG-452-HPO, Freeport, Illinois.

## IV—Employment

### 33A—Salesmen Wanted (Continued)

A LARGE FOOD COMPANY has opening in this territory for a salesman. Salary and Commission set-up. Car furnished. In reply state age, and experience. Give phone number. Write Box 150, care Democrat.

COLLEGE MEN
Earn $100 monthly while in school this fall; openings through the state; full or part time work available before school starts; car necessary. Write Box 152 care Democrat.

### 34—Help—Male and Female

MISSOURI STATE FAIR GROUNDS: Griddle men, cooks, dish washers, waitresses. Mrs. Ken Williams. Phone 524.

MARRIED COUPLE,, white or colored. Housekeeping and maintenance work in lodge, Lake of the Ozarks. Nice living quarters, good pay, year round job. Millstone Lodge, Lake Road 8. Phone 257 Gravois Mills, Missouri.

### 36—Situations Wanted—Female

BABY SITTING wanted. Phone 5546

TYPING, or light bookkeeping position with Sedalia firm. Write Route 1, Box 157, Warsaw, Missouri.

### 37—Situations Wanted—Male

GENERAL CLEANING: 1195-J.

WANTED: HAY HAULING. Phone 6099 or 1633-J.

HAY HAULING: Phone 5951 or 948.

HAND SAWS sharpened. 119 East Walnut.

HAY HAULING: Dick Crawford, Phone 5384-R-2.

WANTED: MOWING, pasture, hay and lots. Phone 5309-R-4.

MOWING HAY, lots and pastures. Also hay hauling. Phone 4998

COMBINING WANTED: also hay baling. Phone 6170

POST HOLE DIGGING plowing, discing, grading with Ford. Phone 2238-M.

CARPENTER, roofing and patchwork, country work especially. 1910 South Ohio.

EXERIENCED WORKER in grocery produce and stocking department, cafe cook, mattress renovator helper. Phone 1195-J.

WANTED: Custom baling with new Holland Baler Rake furnished W S. Williams, Route 2, Sedalia. Phone 5226-R-2.

SALES WORK selling real estate or cars. Have Real Estate license. Present employer knows of this ad. Can produce results. Write Box "147" care of Sedalia Democrat.

## V—Financial

### 38—Business Opportunities

PLEASANT, profitable Distributorship, open your County. $187.80 Cash. Complete factory cooperation. Manufacturer, 1701 Westport, Kansas City, Missouri.

### 40—Money to Loan—Mortgages

LOANS, farm and city. Free inspection. W D Smith. 647.

## VII Live Stock

### 47—Dogs, Cats Other Pets

WANTED: Male pup, small breed. 5569.

PARAKEETS, normals and rares. phone 5342-W-1.

PARAKEETS: Young, rare and normals. 620½ West 2nd Phone 755

PARAKEET PETS, training book furnished. 710 West 5th. Phone 4723.

CHIHUAHUAS, tiny, type, registered. Stud service. Ed Jacks, Phone 5342-W-1

PUREBRED BORDER COLLIE pups. Two females, black and white. Fairmount Strain. Four months. $15 each. R. B. Hohn, Lake Road 11, Gravois Mills, Missouri.

### 48—Horse, Cattle Other Stock

PIGS: Phone 5147-J-3.

RIDING HORSE, good, gentle. Saddle and bridle. Phone 2255.

REGISTERED ANGUS BULL: Phone 3903-J.

16 HAMPSHIRE PIGS, 85-90 pounds. Phone 5378-W-1 after 6 p. m. W. E. Burch, Route 3. Sedalia.

HEREFORD BULLS, registered, serviceable age. W. T. Summerskill, LaMonte. Missouri.

ANGUS FEEDER CALVES. James McFatrich, Spring Fork, Missouri. Phone 5237-W-3.

8 COWS with calves, registered Angus Bull, sell all or one. Eugene Gerrish, 1100 South Marvin, 233-M.

### 48B—Milk for Sale

GRADE A PASTUERIZED and Homogenized whole milk, gallon 54c, ½ gallon 28c. Buttermilk, one gallon 35c, ½ gallon 20c. Cottage cheese, one quart 39c. All flavors ice cream, dairy cream, ½ gallon vanilla freeze 49c. Get fresher dairy products at one stop at Freese-Rissler Dairy, Main and Prospect.

### 48-C—Breeding Service

M. F. A. ARTIFICIAL BREEDING, price $6.00. Phone 463 Sedalia. Raymond Lane.

### 49—Poultry and Supplies

1,500, 3 to 4 Week Old
WHITE ROCK AND
DEL-HAMP CROSS
20c Each
WHILE THEY LAST
SWEET SPRINGS HATCHERY
Phone 60, Sweet Springs, Mo.

## VIII—Merchandise

### 51—Articles for Sale

LARGE CHELSEA FAN, 505 South Ohio.

WINDOW FAN, 20 inch. New this year Phone 4455

DINING ROOM SUITE, 8 piece. Duncan Phyfe. Phone 5091-M.

FURNITURE, Tools, etc. Bought, sold. Ralph's, 106 West 11th. 4125.

COMPLETE SET tables and play pen. 1620 South Ohio after 5 p. m.

USED REFRIGERATORS: Good. At a price. Deck's, 512 South Ohio. Phone 565.

BABY BUGGY, $6. Play pen, $8. Teeter babe, $2. Car bed or seat, $3. Door swing, $1. 312 East 16th.

SPRAYERS, broad fan 50 feet width, $75. Aldrin, 2 to 4 ounces per acre. Lyne Supply, LaMonte, Missouri.

BUY, SELL OR TRADE: Guns—all kinds. Clothing all kinds. Gift antiques, cameras, watches. 104 South Osage.

BUY YOUR STORM WINDOWS now. See Humphrey All aluminum tension sealed self storing storm windows and screens. For estimates see J. R. Hamilton, Phone 1709-W or 3652.

NAVACO AWNINGS, aluminum, ventilated: Buy the best for one-third less. 33 inch width as low as $14.85. 36 inch width $15.35. New low prices all sizes. Phone 3652.

### 51B—Dead Animals

DEAD ANIMALS removed free. Standard Rendering. Call collect Sedalia, 3033

### 51-C—Antiques.

ANTIQUE SHOP: Buy and sell. 804 West 16th Phone 1472.

ANTIQUES, China, Pattern glass. 810 West Broadway. Phone 2926.

### 52—Boats and Accessories

ALL FISHING TACKLE 25% off. Nylon full floating flyline, 25 yards, $1.00. 20 gallon garbage pail, $3.95. Fan kit, 20 inch, $15.95. Fans from $5.95 up. Wash tubs, large size. Ellison Sporting Goods, 211 West Main.

## VIII—Merchandise (Continued)

### 53—Building Materials

JOHNS MANVILLE Roofing, siding, insulation. 513 South Lamine. Phone 2003.

OAK LUMBER, up to 22 feet. 4c up. Routon, Syracuse.

BLACK DIRT, road and concrete gravel, also cinders. Phone 3006-J.

HIGH GRADE WHITE HOUSE PAINT, also assorted enamel paints in quarts, $1.00. 301 West Main.

AGRICULTURAL LIME AND ROCK at quarry 3 miles West on Main Street Road or delivered. Howard Construction Company. Phone 515.

CULVERT PIPE: Corrugated metal round and arch pipe, meets state and city specifications. 10 inch pipe 16 gauge, copper steel $1.46 per foot. 12 inch pipe 16 gauge copper steel $1.66 per foot. 15 inch pipe 16 guage, copper steel $1.96 per foot. 18 inch pipe 16 gauge, copper steel $2.29 per foot. Call or write Douglas Gilpin, 1503 South Beacon Avenue, Phone 5887-J.

### 55A—Farm Equipment

SILOS, grain building. 8 acres ensilage corn. Archie Harness, Smithton.

1952 BALER, New Holland Model 77, A-1 shape and reasonable. Phone 5296-M-2.

D-6 CATERPILLER TRACTOR with hydraulic dozer. John Sappington, California, Missouri.

1951 FORD TRACTOR, plow, disc, cultivator planter pulley, $950. Stock racks for 1951 Ford pickup, ½ ton. 1616 South Sneed.

FIELD CHOPPERS, Fox, King Wyse and Cockshutt. A style and price to suit you. Also good used ones. Lyne Supply, LaMonte, Missouri. Phone 68.

### 56—Fuel, Feed, Fertilizers

CLOVER HAY for sale. 1000 East 19th.

HAY for sale. Ace Lawson, Phone 2383-M.

CORN for ensilage. W. M. Wilkie, Sedalia Phone 5178-R-2.

BALED PRAIRIE HAY, 15 tons. R. E. Tabler, Phone 3991-J.

SQUARE BALED OATS STRAW, 35c delivered. W. S. Williams. 5226-R-2.

HAY AND SHELLED CORN. Call 5177-W-3 after 5 P.M. Ralph E. Harrington.

T AND O ROCK PHOSPHATE: Bulk rock phosphate, commercial fertilizer, Anhydrous Ammonia. Delivered and spread. Phone 1805.

### 57A—Fruits and Vegetables

PEACHES
Red Cling Stone
10c pound
$1.50 per ½ Bushel
$2.50 per Bushel
THURMAN'S FRUIT MARKET
302 East 16th St.
Phone 2950

### 59—Household Goods

FURNITURE for sale. Phone 4259.

DIVAN, overstuffed, good condition. Phone 2717.

LIVING ROOM SUITE, inner spring mattress, kitchen table and 4 chairs. 1219 West 10th.

LIVING ROOM SUITE, 2 piece, blue Kroehler, 2 cushion divan. 114 South Prospect, phone 4121.

USED WASHERS, conventional and automatic type $39.50. Burkholders, 118 West 2nd. Phone 737.

GENERAL ELECTRIC REFRIGERATOR, 7 cubic foot. Roper gas stove, apartment size, excellent. 210 East 7th.

MAYTAG WASHER, wringer type with automatic pump. Used only few months. Cost $190 and will take $75. Phone 4058.

NORGE REFRIGERATOR, gas range, divan-chair set, kerosene circulator, portable washer-wringer, sewing machine, pressure cooker. 2475-W.

VENETIAN BLINDS: New sensational Ezi Kleen. Makes cleaning easy. Available immediately Callies Furniture Company, 203 West Main. Phone 421.

DESK CHAIR, and lamp, Speed Queen Washer, 9x12 rug, pad, and throw rug. Oak bed and chest of drawers, dressing table and night stand, child's combination desk and chair. Call mornings 316 South Park

GOOD USED ELECTRIC REFRIGERATORS traded-in on new General Electric's. Lots of low cost refrigeration in these used General Electrics, Frigidaires, Kelvinators, etc. Terms. Missouri Public Service, 4th and Ohio. Phone 770.

GOOD USED ELECTRIC REFRIGERATORS traded-in on new General Electric's. Lots of low cost regrigeration in these used General Electrics, Frigidaires, Kelvinators, etc. $35.00 up Terms. Missouri Public Service, 4th and Ohio. Phone 770.

NEW GAS RANGES
$59.95
Used Gas Ranges
Used Electric Ranges, $29.95
BURKHOLDER'S
118 West Second Phone 737

### 59A—Furniture to Rent

SIMMONS ADJUSTABLE hospital beds for rent. Callies Furniture Company.

### 61—Machinery and Tools

CATERPILLAR, forty tractor, good, $750. Browne Edelen, phone 4457.

### 62—Musical Merchandise

UPRIGHT PIANO. 615 West Broadway.

TRUETONE COMBINATION RADIO and phonograph and records. 510 East 11th Street.

NEW AND USED PIANOS: Home electric organs. Shaw Music Company, 702 South Ohio Phone 684.

PIANOS
Baldwin—Lester—Cable
Good used pianos. Terms. Jefferson Piano Company, 205 East 2nd Street.

CALL KNIGHT TELEVISION, day, night and Sundays for prompt, dependable service on all makes of Television. Phone 1081.

### 62A—Radio Equipment

BIG SAVINGS ON TELEVISION, antennas and supplies. Bullet, Davis, Champion, Globe Trotter and DoDo All channel antennas priced from $12.50 up. Lead-in 3c foot, guy wire 1c foot. All television and equipment at big discount. Knight Television, 1500 South Missouri Phone 1081.

### 66—Wanted—To Buy

GOOD TRUNK, flat top. Phone 5079-W.

WANTED: Good used furniture. Phone 59.

WANTED: GOOD USED FURNITURE: Phone 2642-J.

WANTED: Old guns, Indian relics. Janssen's East 3rd. Phone 517

GOOD USED FURNITURE Wanted. Kanter, 213 West Main. Phone 269

WE BUY scrap iron and junk cars. McCown Brothers Auto Parts, 1400 North Grand. Phone 4012.

## IX—Rooms and Board

### 67—Rooms with Board

DUNCAN'S licensed boarding house. $40 month. 400 East 2nd Phone 4613.

EXCELLENT CARE TO congenial convalescents. 209 South Quincy. Phone 2778.

COMMUNITY NURSING HOME, bed and ambulatory patients cared for. House Doctor available. Phone 2437.

### 68—Rooms Without Board

SLEEPING ROOM for rent. 615 West Broadway.

## IX—Rooms and Board

### 68—Rooms wihtout Board (Continued)

SLEEPING ROOM, gentleman employed. Private bath. Phone 3437-W.

### 69B—Trailer Space for Rent

NEW S AND W TRAILER KORT, located directly north of James Motel on East Highway 50. Two blocks school, groceries and bus line. No city sewer tax. Modern washing facilities. Phone 651 or 3107-M or 5607.

## X—Real Estate for Rent

### 74—Apartments and Flats

TWO ROOMS, furnished, ground floor. Phone 3640.

TWO ROOMS, furnished. 1108½ South Ohio. Phone 2583.

5 ROOMS, furnished, modern, utilities, $75 monthly. 732 East 4th.

LIGHT HOUSEKEEPING room. Utilities Adults. After 4. 1308 East 5th.

3 ROOM furnished apartment, modern. Adults. 413 East 7th.

THREE FURNISHED ROOMS, private bath, utilities paid. Phone 4379.

5 ROOMS, unfurnished, with basement and garage. Phone 4455.

TWO ROOM APARTMENT, modern, furnished. Adults. 1102 East 9th.

5 ROOMS, modern, unfurnished, bath, upstairs. 216½ East 2nd, 4575-J.

5 ROOMS upstairs, unfurnished, private entrance and bath. Phone 2283.

4 ROOMS, UNFURNISHED, bath, upstairs, private entrance. 1017 West 7th.

LARGE ONE ROOM efficiency, furnished. Utilities paid. Phone 2816.

THREE ROOMS, modern, unfurnished, upstairs. Southwest. Adults. Phone 5726.

THREE ROOMS, furnished, private entrance. Available August 5th. Phone 6170.

BEDROOM, nicely furnished. Insulated, modern, kitchen privileges. Close-in. Phone 736

UNFURNISHED 4 rooms, newly decorated, close to town and school. Phone 1653. 917 South Osage.

MODERN 5 ROOM UNFURNISHED apartment, 2nd floor, gas furnace, good location. Phone 2707

FURNISHED APARTMENT, 3 rooms and private bath. Cramer Apartments, 109½ East 2nd. Phone 61.

THREE ROOMS and bath, unfurnished. Second floor, no children. 602 West 6th. Phone 522 or 87

FIVE ROOM APARTMENT Unfurnished Strictly modern 118 East 7th Street. Phone 6.

FOUR ROOMS, UPSTAIRS, unfurnished, gas heat, private entrance, available after August 14th. 514 West 6th.

3 ROOM EFFICIENCY, nicely furnished, clean. Private bath and entrance, large clothes closets. Utilities paid. Phone 4885.

FIVE ROOM MODERN apartment, unfurnished. Phone 3636 before 3 p. m. After 3 p. m. Phone 2914 or 302 South Grand.

NEW DUPLEX, unfurnished apartment, large living room, one bedroom, kitchen, bath, plenty linen closets, utility room. Utilities paid. 1411 South Prospect.

### 75B—Buildings for Rent

STORE ROOM
formerly the Osage Cafe
115 South Osage
Available Steptember 1.
Call 4269 between
8 A.M. - 10 P.M.

### 76—Farms and Land for Rent

10 ACRE TRACT, house and barn, close-in. Take possession September 1. Phone 22 or 2816.

### 77—Houses for Rent

FIVE ROOM HOUSE, modern, unfurnished, $75 month. Phone 442.

5 ROOMS, strictly modern, partly furnished, children welcome. $65 monthly. Call 2846-W after 5 p. m.

5 ROOM MODERN house, west side. Inquire 1408 West Broadway. Call 2805-W.

### 80—Surburban, Country for Rent

3 ROOM HOUSE, 3 miles southwest, no children, middle aged couple. Phone 2694.

### 81—Wanted—To Rent

150 ACRE FARM, more or less. Will rent for cash or share. Write Box "148" care of Democrat.

MODERN HOUSE, furnished or unfurnished. Must have immediately. Phone 2419-W.

## XI—Real Estate for Sale

### 82A—Business for Sale

CAFE: Located Highway 50, close to town, doing good business. Reasonable. Write Box "153" care Democrat.

HOTEL, good lease, $550 to $750 profit monthly. Price $14,000. Terms. Central Missouri. Write Box 149 care Democrat-Capital.

### 84—Houses for Sale

OR TRADE, four rooms, semi-modern, 1314 East 9th.

FIVE ROOM strictly modern home. Phone 4692-J.

FIVE ROOM strictly modern home, West 5th, sacrifice. Phone 2502.

INCOME PROPERTY: 3 apartments furnished. Rented. Two lots. Phone 3640.

FOUR ROOMS, utility. Attached garage, two years old. Low down payment. Phone 4591.

BY OWNER: New 2 bedroom home, 2 years old, owner is transferred from city. Large corner lot, all modern. 1019 South Prospect.

1001 SOUTH GRAND, 2 bedrooms with separate dining room area. DeJarnette Real Estate, 3rd and Lamine, phone 6400. Evenings and Sundays call 5631.

FIVE ROOMS, modern, new, full basement, gas furnace, 3 lots, at a sacrifice, owner transferred, good terms. Smith 647, Robinson, salesman, 2783.

FOR SALE OR TRADE: 1110 West 3rd. New Duplex, with basement apartment. 4 car garage. DeJarnette Realty, Day Phone 6400, 3rd and Lamine. Evenings, Phone 5631. 1020 South 65 Highway.

NEW, 3 bedroom brick trimmed home, 1703 South Engineer, price $9,950. Easy terms. Also new 2 bedroom home at 1607 South Engineer, small down payment, balance like rent. F.H.A. plan. Tom E. Ware, phone 2664.

BY OWNER, 3 BEDROOMS, modern, brick styling. Patio. Fenced back yard. L-shaped living room, dining room. Breakfast nook in kitchen. Inlaid Linoleum, hardwood floors. Shower with bath. Gas furnace. Insulated throughout. Lot, 85x 122. Finest location in Sedalia. Must be seen to be appreciated. F.H.A. Phone 4951.

160 ACRES, improved, trade for town property.
5 room, utility, South Prospect .... $5500
4 room, utility, S. Quincy, $5500
6 room, new 3 bedroom, South Barrett .... $11,500
5 room modern, close in .... $4500
4 room, new, utility, attached garage .... $8250
5 room, utility, garage, East 11th .... $8250
W. D. SMITH
REALTOR—647
L. C. Robinson, Salesman—2783

## XI—Real Estate for Sale

### 84—Houses for Sale (Continued)

BEST LOCATION in town. 14 room modern apartment. Phone 4379

4 ROOM HOUSE in Houstonia. C. W. Biggs, Houstonia, Route 1.

**OPEN SUNDAY**

13TH AND BEACON, 3 bedrooms, attached garage, large utility room. Open for inspection. FHA approved. Vacant, immediate possession.

1001 SOUTH GRAND, 2 bedrooms, attached garage, separate dining room area.

FOR SALE OR TRADE, 1110 West Third. New duplex with basement apartment, 4 car garage.

Days—Office Third and Lamine
Phone 6400

FOR OUR PATRONS CONVENIENCE, we have opened a second office at 1020 South 65 Highway. Phone 5631. Open evenings and Sundays.

**DE JARNETTE REALTY**

### 85—Lots for Sale

2 LOTS, 93 feet, corner 18th and Carr, east front, 2391-J.

BUILDING LOT: 45 foot, good location. 1523 East Broadway.

CHOICE CORNER LOT, 1 block from High School 5 blocks from Court House. Zoned for four family dwelling. Phone 997.

### 89—Wanted—Real Estate

50 TO 100 ACRES within 6 to 10 miles of Sedalia. Must be good farming and grazing land and must be priced right. Write Box 145 care Democrat-Capital.

## XII—Auctions—Legals

### 91—Legal Notices

NOTICE OF PUBLIC HEARING ON REZONING APPLICATION

WHEREAS the Zoning Board of Adjustment and the City Council of Sedalia, Missouri, have received application from: Mrs. Fred Ross, Sedalia, Missouri, owner of the following described real estate:

411 East 5th — Lot 9 and the 3 East feet of lot 10 in Block 56 of Martin and Smith second addition to the City of Sedalia, Missouri

requesting that said real estate be changed and rezoned from:

Zone "C" to Zone "E" (Commercial)

and that said application be acted upon as provided in Ordinance No. 3034; therefore, in compliance with Sections No. 7415 and 7416 R.S. Missouri, 1939, other applicable statutes, and said Zoning Ordinance No. 3034, said Zoning Board of Adjustment will meet in the Council Chamber, City Hall Building, Sedalia, Missouri, at 7:30 o'clock P M. on Thursday July 29, 1954 for the purpose of public hearing in relation to said application to change the zone and rezone said real estate, at which time and place parties in interest and citizens shall have an opportunity to be heard.

Dated at Sedalia, Missouri, this 10th day of July, A. D. 1954.

THE ZONING BOARD OF ADJUSTMENT,
City of Sedalia, Missouri
By LYMAN KEUPER
Chairman.
CITY OF SEDALIA, MISSOURI
By JULIAN H. BAGBY,
Mayor.
ATTEST with the Seal of said City:
W C. REAM,
City Clerk.

NOTICE OF PUBLIC HEARING ON REZONING APPLICATION

WHEREAS the Zoning Board of Adjustment and the City Council of Sedalia, Missouri, have received application from: Cleona Dickerson, Sedalia, Missouri, owner of the following described real estate:

Lots Fifteen (15), Sixteen (16), Seventeen (17) and Eighteen (18), of Block Nine (9) of Pleasant View Addition to the City of Sedalia, Missouri

requesting that said real estate be changed and rezoned from:

Zone "A" to Zone "B"

and that said application be acted upon as provided in Ordinance No 3034; therefore, in compliance with Sections No. 7415 and 7416 R. S. Missouri, 1939, other applicable statutes, and said Zoning Ordinance No. 3034, said Zoning Board of Adjustment will meet in the Council Chamber, City Hall Building, Sedalia, Missouri, at 7:30 P. M. on Thursday, July 29, 1954 for the purpose of a public hearing in relation to said application to change the zone and rezone said real estate, at which time and place parties in interest and citizens shall have an opportunity to be heard.

Dated at Sedalia, Missouri, this 2nd day of July A. D. 1954.

THE ZONING BOARD OF ADJUSTMENT,
City of Sedalia, Missouri
By LYMAN KEUPER,
Chairman.
CITY OF SEDALIA MISSOURI
By JULIAN H. BAGBY,
Mayor.
ATTEST with the seal of said City:
W. C. REAM,
(Seal) City Clerk.

NOTICE OF PUBLIC HEARING ON REZONING APPLICATION

WHEREAS the Zoning Board of Adjustment and the City Council of Sedalia, Missouri, have received application from: E. W Thompson, Sylvia G. Thompson, Chester A. Wright, Ola S. Wright, Sedalia, Missouri, owners of the following described real estate:

Lots No. 18 and No 19 in Block No. 3, of Broadway Heights, an Addition to the City of Sedalia, Missouri, Pettis County

requesting that said real estate be changed and rezoned from:

Zone "A" one Family to Zone "G" Commercial,

and that said application be acted upon as provided in Ordinance No. 3034; therefore, in compliance with Sections No. 7415 and 7416 R. S. Missouri, 1939 other applicable statutes, and said Zoning Ordinance No. 3034, said Zoning Board of adjustment will meet in the Council Chamber, City Hall Building, Sedalia, Missouri, at 7:30 P. M. on Thursday, July 29, 1954 for the purpose of a public hearing in relation to said application to change the zone and rezone said real estate, at which time and place parties in interest and citizens shall have an opportunity to be heard.

Dated at Sedalia, Missouri, this 2nd day of July, A. D. 1954.

THE ZONING BOARD OF ADJUSTMENT,
City of Sedalia, Missouri
By LYMAN KEUPER,
Chairman.
CITY OF SEDALIA MISSOURI
By JULIAN H. BAGBY,
Mayor.
ATTEST with the seal of said City:
W. C. REAM,
(Seal) City Clerk.

## XII—Auctions—Legals

### 91—Legal Notices (Continued)

RESOLUTION NO. 147

A RESOLUTION declaring it necessary to bring to the established grade all that part of West Eleventh Street for the purpose of constructing and to construct a concrete curb and gutter on both sides of West Eleventh Street from the west line of Limit Avenue thence west to the east line of State Fair Boulevard, all public streets within the City of Sedalia, Missouri.

BE IT RESOLVED, by the Council of the City of Sedalia, Missouri, as follows:

SECTION 1. The Council of the City of Sedalia, Missouri, finds, deems and declares it to be necessary to bring to the established grade all that part of West Eleventh Street from the west line of Limit Avenue, thence west to the east line of State Fair Boulevard, for the purpose of and to construct a concrete curb and gutter on both sides of West Eleventh Street from the west line of Limit Avenue thence west to the east line of State Fair Boulevard, all public streets within the said City of Sedalia, according to the plans and specifications to be prepared by the City Engineer of said City, and to be on file with the City Clerk of said city on or before the 29th day of July, 1954.

SECTION 2. BE IT FURTHER RESOLVED, that the curbing and guttering herein provided for shall include all curbs and gutters and all returns of said curb and gutter and all intersections of streets and alleys, if any.

SECTION 3. BE IT FURTHER RESOLVED, that the City Engineer of said City of Sedalia shall prepare plans and specifications for said work and improvement together with an estimate of the cost thereof, and shall file the same with the City Clerk of said City of Sedalia on or before the 29th day of July, 1954.

SECTION 4. BE IT FURTHER RESOLVED, that the cost of said improvement shall be paid by special assessments against the lots and lands fronting or abutting on either side of said part of West Eleventh Street, a public street within said city as aforesaid, to be so improved and on said improvements being completed, special tax bills shall be issued against said lots and lands chargeable with the cost of said improvement, and that the cost of bringing said part of said West Eleventh Street to the established grade shall be included in the special assessment for the paying for and bringing of said street to the established grade and curbing and guttering all that part of said West Eleventh Street in the City of Sedalia, in manner and form as hereinbefore set forth.

SECTION 5. BE IT FURTHER RESOLVED, that this resolution be published for seven (7) consecutive insertions in the Sedalia Democrat-Capital, a daily newspaper of general circulation printed and published in said City of Sedalia, Missouri.

Passed by the Council of the City of Sedalia, Missouri, on this 19th day of July, 1954.

JULIAN H. BAGBY,
President of the Council.
APPROVED by the Mayor of said City on the 20th day of July, 1954.
JULIAN H. BAGBY,
Mayor.
ATTEST with the Seal of said City:
W. C. REAM,
(Seal) City Clerk.

RESOLUTION NO. 144

A RESOLUTION declaring it necessary to bring to the established grade and pave with a hot mix asphalt mat coat 1½ inches thick, after compaction, from curb to curb all that part of the roadway of Seventh Street, a public street within the City of Sedalia, Missouri, from the west line of Lamine Avenue on the east, thence west to the east line of Osage Avenue, a public street within the City of Sedalia, Missouri, except intersections thereof.

BE IT RESOLVED by the Council of the City of Sedalia, Missouri, as follows:

Section 1. The Council of the City of Sedalia, Missouri, finds, deems and hereby declares it to be necessary to bring to the established grade and pave with a hot mix asphalt mat coat 1½ inches thick, after compaction, from curb to curb, all that part of the roadway of Seventh Street, a public street within the City of Sedalia, Missouri, from the west line of Lamine Avenue on the east, thence west to the east line of Osage Avenue, a public street within the City of Sedalia, Missouri, except intersections thereof, according to the plans and specifications to be prepared by the City Engineer of the City of Sedalia, and to be on file with the City Clerk of said City on or before the 29th day of July, 1954.

SECTION 2. BE IT FURTHER RESOLVED, that the City Engineer of said City shall prepare plans and specifications for said work and improvement, together with an estimate of the cost thereof, and shall file the same with the City Clerk of said City of Sedalia, on or before the 29th day of July, 1954, for inspection by the public.

SECTION 3. BE IT FURTHER RESOLVED, that the cost of said improvement shall be paid by special assessments against the lots and lands fronting or abutting on either side of said part of Seventh Street, a public street within said City as aforesaid, to be so improved and on said improvement being completed special tax bills shall be issued against said lots and lands chargeable with the cost of said improvement and that the cost of bringing said part of said Seventh Street to the established grade shall be included in the special assessment for paying for the bringing of said street to the established grade and paving all that part of Seventh Street in manner and form as hereinbefore set forth.

SECTION 4. BE IT FURTHER RESOLVED that this resolution be published for seven consecutive insertions in the Sedalia Democrat-Capital, a daily newspaper of general circulation printed and published in the said City of Sedalia, Missouri.

READ THREE TIMES and passed by the Council of the City of Sedalia, Cissouri, on this 19th day of July, 1954.

JULIAN H. BAGBY,
President of the Council.
APPROVED by the Mayor of said City this 20th day of July, 1954.
JULIAN H. BAGBY,
Mayor.
ATTEST with the seal of said City:
W. C. REAM,
(Seal) City Clerk.

NOTICE TO CONTRACTORS

Sealed bids for the grading and construction of a concrete curb and gutter on both sides of East Ninth Street from the east line of Thompson Avenue, thence east to the west line of Hancock Avenue, all public streets within the City or Sedalia, Missouri, as shown by the plans and specifications on file in the City Engineer's Office of the said City, at the City Hall building, will be received up to the hour of 5 P. M. on Monday, August 2, 1954.

All bids shall be in writing and sealed, and there shall be enclosed therewith a Certified Check in the amount of $250.00 payable to the City of Sedalia, Missouri.

The City of Sedalia, Missouri reserves the right to reject any or all bids.

CITY OF SEDALIA, MISSOURI
JULIAN H. BAGBY, Mayor.
Attest with the Seal of said City:
W. C REAM,
(Seal) City Clerk.

## XII—Auctions—Legals

### 91—Legal Notices (Continued)

RESOLUTION NO. 142

A RESOLUTION declaring it necessary to bring to the established grade and paving with a rock base not less than 4 inches after compaction, and primed and sealcoated, from curb to curb, all that part of the roadway of Sneed Avenue, a public street within the City of Sedalia, Missouri, from the south line of Broadway Avenue on the north, thence south to the south line of Fourteenth Street, a public street within the City of Sedalia, Missouri, at a cost not to exceed $1.25 per front foot, and the balance, if any shall be charged to the City of Sedalia, Missouri.

BE IT RESOLVED, by the Council of the City of Sedalia, Missouri, as follows:

SECTION 1. The Council of the City of Sedalia, Missouri, finds, deems, and hereby declares it to be necessary to bring to the established grade and pave with a rock base not less than 4 inches after compaction, and primed and seal coated from curb to curb, all that part of the roadway of Sneed Avenue, a public street within the City of Sedalia, Missouri, from the south line of Broadway Avenue, on the north, thence south to the north line of Fourteenth Street, a public street within the City of Sedalia, Missouri, according to the plans and specifications to be prepared by the City Engineer of said city of Sedalia, and to be on file with the City Clerk of said City on or before the 29th day of July, 1954.

SECTION 2. BE IT FURTHER RESOLVED that the City Engineer of said city shall prepare plans and specifications for said work and improvement, together with an estimate of the cost thereof, and shall file the same with the City Clerk of said City of Sedalia, on or before the 29th day of July, 1954, for inspection by the public.

SECTION 3. BE IT FURTHER RESOLVED that the cost of said improvement shall be paid by special assessment against the lots and land fronting or abutting on either side of said part of Sneed Avenue, a public street within said city as aforesaid, to be so improved and on said improvement being completed, special tax bills shall be issued against said lots and lands chargeable with the cost of said improvement, and that the cost of bringing said part of Sneed Avenue, to the established grade shall be included in the special assessment for paying for the bringing of said street to the established grade and paving all that part of the said Sneed Avenue in the manner and form as hereinbefore set forth, provided however, that the cost shall not exceed $1.25 per front foot against the lots and lands fronting or abutting on either side of Sneed Avenue, and if said cost of the proposed work does exceed the sum of $1.25 per front foot, the balance, if any, shall be charged to the City of Sedalia, Missouri.

SECTION 4. BE IT FURTHER RESOLVED that this resolution be published for seven consecutive insertions in the Sedalia Democrat-Capital a daily newspaper of general circulation printed and published in the City of Sedalia, Missouri.

READ THREE TIMES and passed by the Council of the City of Sedalia, Missouri on this 19th day of July, 1954.

JULIAN H. BAGBY,
President of the Council.
APPROVED by the Mayor of said City this 20th day of July 1954.
JULIAN H. BAGBY,
Mayor.
ATTEST with the Seal of said City:
W. C. REAM,
(Seal) City Clerk.

RESOLUTION NO. 143

A RESOLUTION declaring it necessary to bring to the established grade and pave with a hot mix asphalt mat coat 1½ inch thick, after compaction from curb to curb, all that part of the roadway of Fourth Street, a public street within the City of Sedalia, Missouri, from the west line of Lamine Avenue on the east, thence west to the east line of Osage Avenue, a public street within the City of Sedalia, Missouri, except intersections thereof.

BE IT RESOLVED by the Council of the City of Sedalia, Missouri, as follows:

SECTION 1. The Council of the City of Sedalia, Missouri, finds, deems and hereby declares it to be necessary to bring to the established grade and pave with a hot mix asphalt mat coat 1½ inch thick after compaction from curb to curb, all that part of the roadway of Fourth Street, a public street within the City of Sedalia, Missouri, from the west line of Lamine Avenue on the east, thence west to the east line of Osage Avenue, a public street within the City of Sedalia, Missouri, except intersections thereof, according to the plans and specifications to be prepared by the City Engineer of the City of Sedalia, and to be on file with the City Clerk of said City on or before the 29th day of July, 1954.

SECTION 2. BE IT FURTHER RESOLVED that the City Engineer of said city shall prepare plans and specifications for said work and improvement, together with an estimate of the cost thereof, shall file the same with the City Clerk of Said City of Sedalia, on or before the 29th day of July 1954, for inspection by the public.

SECTION 3. BE IT FURTHER RESOLVED that the cost of said improvement shall be paid by special assessment against the lots and lands fronting or abutting on either side of said part of Fourth Street, a public street within said City as aforesaid, to be so improved and on said improvement being completed, special tax bills shall be issued against said lots and lands chargeable with the cost of said improvement, and that the cost of bringing said part of said Fourth Street to the established grade shall be included in the special assessment for paying for the bringing of said street to the established grade and paving all that part of said Fourth Street in manner and form as hereinbefore set forth.

SECTION 4. BE IT FURTHER RESOLVED that this resolution be published for seven consecutive insertions in the Sedalia Democrat-Capital, a daily newspaper of general circulation printed and published in the said City of Sedalia, Missouri.

READ THREE TIMES and passed by the Council of the City of Sedalia, Missouri, on this 19th day of July, 1954.

JULIAN H. BAGBY,
President of the Council.
APPROVED by the Mayor of said City this 20th day of July, 1954.
JULIAN H. BAGBY,
Mayor.
ATTEST with the Seal of said City:
W. C. REAM,
(Seal) City Clerk

LITTLE LIZ

A consulting physician is a doctor who is called in to share the blame.

## OUR BOARDING HOUSE with Major Hoople

### NOTICE OF PUBLIC HEARING ON REZONING APPLICATION

WHEREAS the Zoning Board of Adjustment and the City Council of Sedalia, Missouri, have received application from: William G Paplow and Viola Pahlow, Sedalia, Missouri, owners of the following described real estate:

Lots 11 and 12 in Block 22 of "Second Part of West View" an addition to the City of Sedalia Missouri,

requesting that said real estate be changed and rezoned from:

Zone "A" to Zone "B" (2 Family Dwelling)

and that said application be acted upon as provided in Ordinance No. 3034; therefore, in compliance with Sections No. 7415 and 7416 R. S. Missouri, 1939 other applicable statutes, and said Zoning Ordinance No. 3034, said Zoning Board of Adjustment will meet in the Council Chamber, City Hall Building, Sedalia, Missouri, at 7:30 P. M. on Thursday, July 29, 1954, for the purpose of public hearing in relation to said application to change the zone and rezone said real estate, at which time and place parties in interest and citizens shall have an opportunity to be heard.

Dated at Sedalia, Missouri, this 2nd day of July, A. D. 1954.

THE ZONING BOARD OF ADJUSTMENT,
City of Sedalia, Missouri
By LYMAN KEUPER,
Chairman.
CITY OF SEDALIA MISSOURI
By JULIAN H. BAGBY,
Mayor

ATTEST with the seal of said City:
W. C. REAM,
(Seal) City Clerk.

### RESOLUTION NO. 145

A RESOLUTION declaring it necessary to bring to the established grade and pave with a hot mix asphalt mat coat 1½ inches thick, after compaction, from curb to curb all that part of the roadway of Fifth Street, a public street within the City of Sedalia, Missouri, from the west line of Lamine Avenue on the east, thence west to the east line of Osage Avenue, a public street within the City of Sedalia, Missouri, except intersections thereof.

BE IT RESOLVED by the Council of the City of Sedalia, Missouri, as follows:

SECTION 1. The Council of the City of Sedalia, Missouri, finds, deems and hereby declares it to be necessary to bring to the established grade and pave with a hot mix asphalt mat coat 1½ inches thick, after compaction, from curb to curb, all that part of the roadway of Fifth Street, a public street within the City of Sedalia, Missouri, from the west line of Lamine Avenue on the east, thence west to the east line of Osage Avenue, a public street within the City of Sedalia, Missouri, except intersections thereof, according to the plans and specifications to be prepared by the City Engineer of said City of Sedalia, and to be on file with the City Clerk of said City on or before the 29th day of July, 1954.

SECTION 2. BE IT FURTHER RESOLVED that the City Engineer of said city shall prepare plans and specifications for said work and improvement, together with an estimate of the cost thereof, and shall file the same with the City Clerk of said City of Sedalia, on or before the 29th day of July, 1954, for inspection by the public.

SECTION 3. BE IT FURTHER RESOLVED, that the cost of said improvement shall be paid by special assessment against the lots and lands fronting or abutting on either side of said part of Fifth Street, a public street within said City as aforesaid, to be so improved and on said improvement being completed, special tax bills shall be issued against said lots and lands chargeable with the cost of said improvement, and that the cost of bringing said part of said Fifth Street, to the established grade shall be included in the special assessment for paying for the bringing of said street to the established grade and paving all that part of said Fifth Street in manner and form hereinbefore set forth.

SECTION 4. BE IT FURTHER RESOLVED that this resolution be published for seven (7) consecutive insertions of the Sedalia Democrat-Capital, a daily newspaper of general circulation printed and published in the said City of Sedalia, Missouri.

READ THREE TIMES and passed by the Council of the City of Sedalia, Missouri, on this 19th day of July, 1954.

JULIAN H. BAGBY,
President of the Council.

APPROVED by the Mayor of said City this 20th day of July, 1954.

JULIAN H. BAGBY,
Mayor.

ATTEST with the Seal of said City.
W. C. REAM,
(Seal) City Clerk.

### NOTICE TO CONTRACTORS

Notice is hereby given that sealed Proposals, addressed to the County Court of Pettis County, Sedalia, Missouri, and endorsed "Proposal for furnishing material and installing Pipe Line to Buena Vista Home," will be received by the County Court, at the office of County Clerk, Sedalia, Missouri, until 10:00 A.M. on the 28th day of July, 1954, and at that time will be publicly opened and read. All proposals must be on forms provided by the County Court for that purpose. Plans and specifications will be included in the proposal and the proposal forms may be secured from the office of the County Clerk or the Engineer upon deposit of $5.00, which deposit will be returned upon the return of all such documents in good condition, by the time bids are received.

The right is reserved to reject any or all bids, and bidders who are residents of Pettis County shall have preference.

COUNTY COURT, PETTIS COUNTY
By J. V. Kesterson
Presiding Judge

I, the undersigned County Clerk of Pettis County, hereby certifying that the foregoing was approved by the County Court of said County by an order of record on the 17th day of July 1954.

IN TESTIMONY WHEREOF, I have hereunto set my hand and affixed the seal of said County Court this 17th day of July, 1954.

J. H. Green
(Seal) County Clerk

### NOTICE OF PUBLIC HEARING ON REZONING APPLICATION

WHEREAS the Zoning Board of Adjustment and the City Council of Sedalia, Missouri, have received application from: Frank L. Wagner and Shirley W. Wagoner, Sedalia, Missouri, owner of the following described real estate:

Lots One, Two, Three, Four, Five, Six and Seven of Block Two: Lots One, Two, Three, Four, Five, Six Seven, Eight, Nine and Ten of Block Three, all of Broadway Heights, an addition to the City of Sedalia, Missouri

requesting that said real estate be changed and rezoned from:

Zone "A' to Zone "H"

and that said application be acted upon as provided in Ordinance No. 3034; therefore in compliance with Sections No. 7415 and 7416 R. S. Missouri, 1939, other applicable statutes, and said Zoning Ordinance No. 3034, said Zoning Board of Adjustment will meet in the Council Chamber, City Hall Building, Sedalia, Missouri, at 7:30 o'clock P. M. on Friday, August 13, 1954 for the purpose of a public hearing in relation to said application to change the zone and rezone said real estate, at which time and place parties in interest and citizens shall have an opportunity to be heard.

Dated at Sedalia, Missouri, this 26th day of July A. D. 1954.

THE ZONING BOARD OF ADJUSTMENT
The City of Sedalia, Missouri
By L. C. KEUPER,
Chairman.
CITY OF SEDALIA, MISSOURI
By JULIAN H. BAGBY,
Mayor

ATTEST with the Seal of said City:
W. C. REAM,
(Seal) City Clerk.

## ANNOUNCEMENTS POLITICAL

**The Democrat-Capital is authorized to announce Frank Monroe a candidate for Presiding Judge of the County Court, subject to the action of the Democratic Party Primary, August 3, 1954.**

**The Democrat-Capital is authorized to announce C. S. "Charlie" Arnold a candidate for Judge County Court, Western District subject to the action of the Democratic Party Primary, August 3, 1954.**

**The Democrat-Capital is authorized to announce Oscar Kemp a candidat for Judge of County Court, Western District, subject to the action of the Democratic Party Primary, August 3, 1954.**

**The Democrat-Capital is authorized to announce Everett White a candidate for County Collector, subject to the action of the Democratic Party Primary, August 3, 1954.**

**The Democrat-Capital is authorized to announce E. J. Thomas a candidate for County Collector subject to the action of the Democratic Party Primary, August 3, 1954.**

**The Democrat-Capital is authorized to announce E. T. "Gene" Herrick a candidate for County Collector, subject to the action of the Democratic Party Primary, August 3, 1954.**

**The Democrat-Capital is authorized to announce Raymond "Flackie" Wilder a candidate for County Collector, subject to the action of the Democratic Party Primary, August 3, 1954.**

## LITTLE LIZ

A strapless bathing suit is one holdup that never lacks plenty of witnesses.

## Independence Approves Ordinance to Annex Nearly 5 Square Miles

INDEPENDENCE, Mo., (AP)—An ordinance to annex nearly five square miles was approved by the Independence city council last night.

If circuit court approval of the move is obtained a date for an election on the annexation will be set.

The land is in two areas north and south of the city and contains an estimated population of 6,000. The city's present land area is 10.75 square miles.

The ordinance first was read Nov. 6, 1952.

Democrat Class Ads Get Results! Phone 1000.


**FOR SALE**

$1,000 down, $75 per month buys well located two apartment (5 rooms, built-in kitchen, bath, fireplace down, 3 rooms and bath up). Hardwood floors, corner, garage.

$1,000 down, balance in monthly payments, buys 7 room, modern home, full basement, gas furnace, good location on West Seventh.

6 Rooms, new, 3 bedrooms, dining room, attached garage, corner, excellent condition, West Third, $12,500. Good Terms.

New 3 bedroom home, attached garage, Southwest.

**CARL and OSWALD**
Real Estate, Loans and Insurance
309 South Ohio Phone 291
John E. Bohon, Salesman

**Homes For Sale**

4 rooms, modern, corner, South Quincy ........ $5500
5 rooms, modern, nice kitchen, W. 5th ...... $6150
4 rooms, modern, garage, East Seventh ........ $7000
5 rooms, modern, garage, East 11th ........ $8500
5 rooms, modern, garage, South Sneed ........ $9500

**ARON R. SMITH**
Realtor - Insurance
Phone 1106
505 South Ohio
Residence Phone 3477

**UNITED FARM AGENCY**

**UNITED Has Farm Buyers Waiting!**

More than forty million persons see UNITED FARM AGENCY advertising each week. By way of newspapers, magazines, farm journals and the famous free UNITED catalog, UNITED comes into contact with prospective buyers throughout the entire nation. UNITED service enables you to sell your farm quicker than by any other means.

List Your Farm Today — No Charge for Listing

**MR. AND MRS. HAROLD McCAIN**
Representatives
Phone 1009 Sedalia 2007 West Broadway

**AUCTION** QUITTING BUSINESS

As I am going out of business, I will sell at public auction, all fixtures and remaining grocery stock at—

**GRAND AVENUE MARKET**

718 North Grand Ave., Sedalia, Mo., on

**Thursday Evening, July 29 - 7:00 p.m.**

Fixtures to be sold promptly at 8:00 p.m.

1 8-Ft. Frigidaire Meat Case
1 4-Door Tyler Reach-In Box
1 Computing Meat Scale
1 Computing Vegetable Scale
1 National Cash Register
1 Burrough's Adding Machine
1 Electric Sausage Grinder
1 Thread Case
1 Vegetable Table
1 1/4-H.P. Electric Motor
3 Small Electric Motors
1 Work Bench
1 Counter
1 Ton of Coal, more or less
1 Brigg's & Stratton Gas Engine
1 Hot Plate
1 Meat Saw
Knives, Steel Wool, Cleaners and other small items.

**JESSE L. ELLISON, owner**
Olen Downs, Auctioneer

**DAVID HIERONYMUS, Realtor**

Office 113 South Ohio Phone 93 or 2600
Res. 510 Poplar Place—Phone 799
Salesman: Leo Morris, Phone 5760-R

$3800 FULL PRICE—This home can be purchased for this low price. Five rooms, full bath, in fair repair. On Main Street.

5 ROOM HOME—Modern, near town, newly decorated inside with new siding on outside of house. Owners wants action at this low price $7,000.

4 ROOMS MODERN—New home, full basement, extra lot. Owner wants your offer on this home. Located on East 12th. Under $7,200.

NEW 3-BEDROOM HOME — Southwest Sedalia. GI or FHA loan can be arranged for you—price $11,950.

NEW 3-BEDROOM Home in West Sedalia, attached garage. This is a very lovely home and I would like to show it to you today. $11,500.

NEW 3-BEDROOM HOME — Attached garage, in Southwest Sedalia. Full basement, fine neighborhood. Let me show you this home.

NEW 5-ROOM HOME—Modern, attached garage. East 7th Street. $6,850.


## LITTLE LIZ

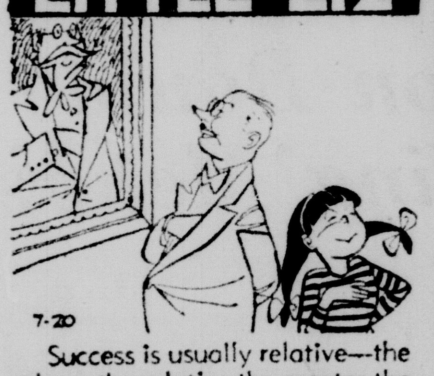


Success is usually relative—the closer the relative the greater the chance of success. NEA


**LOOK! For Sale!**

1408 South Prospect, 5 rooms down, 2 room apartment up. Newly redecorated inside and out. Price includes apartment furniture.

609 West Second, 3 apartments, will sell furnished or unfurnished, 5 car garage.

East 50 Hiway, 8 room home, full basement, newly redecorated inside. Large grounds, forced air gas heat, city water.

Building Lot! Well located on West Fourth St., 69x120 feet.

26-ft. Universal Aluminum 3 room Trailer, 1951 model, insulated, furnished.

**PORTER**
Real Estate Company
(74th Year)
112 West 4th St. Phone 254
Salesmen:
E. H. McLaughlin and
J. C. Keck, Phone 3779

**WESTSIDE REALTY**

Phone 665 or 4089
GEORGE MILLER, Realtor
610 West 16th St.
Lloyd Deuschle, Salesman
Phone 1359-W

New 3 bedroom home, attached garage, select woodwork, west, good location .. $12,000

5 rooms on paved street, gas lights and water, hardwood floors, close to school, $3500

7 rooms, 1½ bath, modern basement, close in, built-ins, hardwood floors, double garage, will G.I. or F.H.A., $7000

New 5 rooms, modern home. New 4 rooms and glassed porch, modern, furnished ...... $8000

Acreage, modern home, very close in, part is rented for $50 month, basement, insulated, lots of fruit trees ........ $12,500

30 acres, 6 room modern home, good outbuildings, close to town, for sale or trade for city property.

380 acres, 17 room modern home, 40x80 barn, dairy barn, machine shed, good road, close to Hiway and small town.

7 room modern on good street, garage, part basement, $4750

4 room semi-modern, corner lot, storm windows and screens, new 16x20 garage, west ........ $4250

We have several lake resorts, businesses and lake homes, priced to sell.

**HOMES FOR SALE**

314 EAST 10th—4 rooms, gas furnace, $5,750

4 ROOMS, new, all modern, priced at $6,850. Only $2,750 will handle.

7 ROOMS, SOUTHWEST, new, fireplace sun porch, wall to wall carpet, ventian blinds, attached garage, 90' front. PRICED TO SELL

4 SLEEPING ROOMS IN THIS ONE—full basement, large lot, West. $15,000

We have many more homes for sale. It may pay you to see or call us before you buy.

**DONNOHUE LOAN & INVESTMENT CO.**
410 South Ohio Phone 6

**ROUTSZONG MOTOR COMPANY**
225 South Kentucky Phone 397

THESE OUTSTANDING BARGAINS THIS WEEK ONLY

1951 PACKARD "200" Sedan. Beautiful red and gold finish New whitewall tires. Ultramatic transmission. Radio and heater. ........ Now $1095
1951 MERCURY Sport Club Coupe. Dark gray, very nice. Radio and heater. ........ Now $895
1952 BUICK Special Sedan. Black, dynaflow, radio, heater, 18,000 miles, like new ........ $1375
1952 PONTIAC Chieftain sedan. Two-tone green. Hydramatic, radio, heater, 25,000 miles. Very clean. ........ $1295

SEE THESE SPECIALS TODAY

**SEE AL — FOR GOOD USED CARS**

1953 DE SOTO 4-Door, Radio and Heater
1953 DE SOTO Club Coupe, Radio and Heater
1952 PLYMOUTH CRANBROOK 4-DOOR, Low Mileage, Radio and Heater
1951 DE SOTO 4-DOOR CUSTOM, Radio and Heater

**ASKEW MOTOR COMPANY**
Fourth and Lamine Telephone 197

"Auto AD-VICE" by MIKE O'CONNOR

"No thanks — I'd rather have one of those good used cars you can purchase for a little money down at Mike O'Connor's!"

**We Don't Meet Competition We Make It!**
**Shop and Compare!**
**You'll Find:**

√ Our Prices Lower
√ Our Quality Higher
√ Our Terms Easier

**Mike O'CONNOR**
Phone 5900
CHEVROLET - GMC - BUICK
Osage to Kentucky on Fourth

**ABSTRACTS OF TITLE**
To all Land and Platted Lots in Pettis County
**THE LANDMANN ABSTRACT & TITLE CO.**
TELEPHONE 51 112 WEST FOURTH STREET

We Have No Special Sales
We Do Have Good Will
**Pre-Owned Reconditioned and Guaranteed Cars**
DON'T BE MISLED — COMPARE — LOOK AT THESE
NO LOWER PRICES ANYWHERE — A PARTIAL LIST

1953 CHEVROLET Deluxe Hardtop, Radio, Heater and Loaded with Extras. Like new throughout. ...... Save $1200
1952 PLYMOUTH 2-Door, Heater, Seat Covers and many other extras. Very low mileage. One owner. Only ........ $350 down
1950 PONTIAC Sedan Coupe, Radio, Heater, Full Leather Upholstery. Dark green finish that shines like new. ........ $275 down
1949 PLYMOUTH 4-Door, Radio, Heater, New Motor. A fine car priced to sell. ........ $200 down

"CHEAPIES"
1947 OLDS "78" Tudor, Radio, Heater ........ Full Price $175
1947 PONTIAC "6" Sedan Coupe, good ........ Full Price $375
1946 DODGE Sedan, Radio, Heater ........ Full Price $195

TERMS — TRADE — UP TO 24 MONTHS TO PAY
Be Sure to Visit Our Lot at Broadway and Limit Ave.
Cloice Harrison in charge:

**"CAL" RODGERS PONTIAC**
Fifth and Kentucky Phone 908
Your Friendly Pontiac Dealer

Ford **DON'T DRIVE** A-1

your late model car to work. Leave it home for the wife. Buy one of these for the second car—

**"THE BARGAIN SPOT OF SEDALIA"**

1949 FORD 2-Door, radio and heater ........ $345
1948 KAISER Sedan ........ 89
1941 PLYMOUTH only ........ 49
1937 OLDSMOBILE only ........ 59
1938 CHEVROLET 2-Door ........ 49

The above cars will be sold with a new battery.

**W. A. SMITH MOTORS**
220 South Kentucky Sedalia, Mo.

**FREE! 100 GALLONS OF GAS!**
WITH EVERY "SAFE BUY" USED CAR SOLD THIS WEEK!
Look For The Blue and Yellow Windshield Sticker!
BUY TODAY AND SAVE! NO PAYMENT 'TIL SEPT!
UP TO 30 MONTHS FINANCING
BANK RATES! 5 MINUTE CREDIT OK!
TOP $$$ FOR YOUR TRADE-IN!
SEE US! WE'LL REALLY DEAL!
USED CAR LOT—613 WEST MAIN STREET — PHONE 168

**JENKINS-GREER MOTOR CO.**
218 South Osage Telephone 5400

Midwest Special Battery
Quality for as low as $6.95
Our 30th Year
**Midwest Auto Stores**

**DAN ROBINSON**
NASH COMPANY
SALES and SERVICE
See the 1954 Nash and a stock of fine, clean used cars now at
Second & Kentucky

**BETTER VALUES! See Us For The Best Deal in Town!**

**USED CARS!**

1953 PLYMOUTH SEDAN $1395
1952 DODGE SEDAN $1195
1951 NASH SEDAN $895
1950 BUICK SEDAN $895
1950 FORD PANEL (Good Shape) $495
and Many Others.

**BRYANT MOTOR CO. - QUEEN CITY MOTORS**
Second and Kentucky - Telephone 305
**DAN ROBINSON NASH - DAN'S USED CARS**
Southwest Corner of Third and Osage

# Canvass Vote Of Primaries In Texas Today

DALLAS, Tex. (AP)—County Democratic executive committees meet today to canvass the primary election returns that indicate runoff elections for governor and other Texas offices.

The runoff will come Aug. 28 after the State Democratic Executive Committee in turn makes a canvass Aug. 9 of all primary returns, district and state.

Meanwhile, Gov. Allan Shivers led Atty. Ralph Yarborough by 650,919 votes to 632,040 in latest returns announced last night by the unofficial Texas Election Bureau. Two lesser candidates—Arlon B. Davis of Dallas, with 16,062 votes, and J. J. Holmes of Austin, with 19,538—combined to force the runoff.

Candidates must have a clear majority of all votes to win.

The campaign for governor, now narrowed to Yarborough and Shivers, promised to be a bare-knuckled, dog-eat-dog fight.

Shivers led the Texas Democratic party organization into the Republican camp in 1952 and was the moving force that put Texas in the Republican presidential election column. Yarborough supported Democrat Adlai Stevenson.

In other results that became apparent as the final vote counts trickled in:

1. It was apparent that U. S. Sen. Lyndon B. Johnson and Rep. Sam Rayburn had won renomination by heavy majorities.

2. Two congressmen, Representatives Ken Regan of Midland and Wingate Lucas of Grapevine, in the populous Fort Worth district, apparently were defeated. Regan had not conceded defeat to State Sen. J. T. Rutherford of Odessa, who had a slim 169-vote lead out of more than 50,000. But Lucas already had wired congratulations to Mayor Jim Wright of Weatherford, who had a 3-to-2 majority out of about 60,000 votes.

3. The solid power of George Parr, political boss in south Texas, apparently had been cracked, temporarily at least. His candidate for district judge won apparent election but his district attorney seemed lost and his nephew, Sheriff Archer Parr of Duval County, trailed an opponent for state representative by 63 votes in latest unofficial returns.

In Saturday's voting, however, Parr's "Old Party" candidates defeated the opposition candidates by a little better than 3 to 1 in his home county of Duval.

## *Congress Highlights . . .*

WASHINGTON (AP)—Use of a debate-limiting maneuver by the Republican leadership revives — at least for a time — the do-or-die spirit of senators opposing President Eisenhower's atomic energy program.

In another around-the-clock session, GOP Leader Knowland of California uses a parliamentary device to table amendments without debate. Designed to hasten the discussion he terms a filibuster, the move arouses opponents and darkens hope for an early break in the talkfest, now in its 13th day.

FOREIGN AID — The foreign aid money bill, already slashed 13 per cent in committee, comes before the House. Administration leaders count on dramatic Far Eastern developments to help discourage attempts at further cuts. Rep. Vorys (R-Ohio) says incidents involving Red Chinese and Western planes "undoubtedly will have a strong psychological effect." The bill, as approved by the House Appropriations Committee, calls for $2,895,944,000 in new foreign aid cash for the fiscal year that began July 1.


GOING ON A TRIP?
$5,000 Accident Insurance
25c Per Day
YOUNT
Insurance Agency
500½ South Ohio
Phone 144 or 3876



GARBAGE PAILS
Wheeling Brand Garbage Pails with tight-fitting covers. Hand-dipped with Wheeling's exclusive Dura-Zinc Alloy — Longer-life coating.

| | |
|---|---|
| 4-Gal. size | $2.49 |
| 6-Gal size | $2.69 |
| 10-Gal. size | $3.49 |
| 15-Gal. size | $4.19 |
| 20-Gal size | $4.75 |
| 26-Gal. size | $5.98 |

Hoffman Hdw. Co.
305 South Ohio
Phone 433


Third In Series On Traffic Report—

# *Suggests Crackdown on Double Parking, Ban on 'Feeding' Meters*

A few weeks ago the City Council hired Traffic Associates, St. Louis, to survey Sedalia's traffic problems and to give recommendations for their solution. A preliminary report on that survey was given by Traffic Associates last week at the council meeting.

Today's article continues The Democrat's presentation of that preliminary report. On Sunday the general aims were given. On Monday was described the recommended mayor's traffic advisory commission, comprehensive traffic ordinanec and use of a traffic consultant. Today's article, the third of five, emphasizes parking problems.

ANGLE PARKING—The report by Traffic Associates recommends a study to determine the advisability of eliminating angle parking on Main Street, illustrated here, and on the north, east and south sides of the courthouse, providing more room for moving traffic. (Walch Photo.)

In its preliminary report, Traffic Associates, St. Louis, recommends that Sedalia develop a continuing program of traffic regulation enforcement with stress on those regulations, the violation of which contribute to traffic accidents, congestion, delay and inconvenience.

One of the worst violations in Sedalia is double parking, according to Joseph J. Feuchter, traffic engineer and president of Traffic Associates, who gave the report. The prohibition of this and other parking violations should be strictly enforced, Feuchter said.

He also said that parking time limits should be enforced, which would mean that no longer would drivers be able to park beside a parking meter and return throughout the day to "feed" the meter. He added that the city should remove all parking spaces or stalls and all parking meters now in conflict with existing ordinances. He said there were several of them in Sedalia.

The city should also prohibit parking in front of schools and places of public assemblage.

It should prohibit parking on one or both sides of streets having less than a 36-foot roadway, so as to provide a minimum lane width of ten feet for each direction of travel.

Feuchter explained the necessity for this by stating that the recommended parking lane width is eight feet, and the recommended travel lane width is ten feet. On a street permitting parking on both sides and two-way traffic, the widths would total 36 feet. Any street less than this in width would have to have some restriction on parking in order to permit wide enough travel lanes. Feuchter said that if engineering records are not available, a survey to determine roadway widths should be started promptly.

He also urged studies to determine the advisability of making streets with roadway width of less than 36 feet one-way, with parking on one side only.

Other studies recommended would be one on the possible elimination of angle parking on the north, east and south sides of the courthouse and on Main Street, and another on the possibility of re-timing traffic control signals on Ohio from Main to Broadway to provide progressive traffic flow on Ohio.

Seven specific intersections are recommended for surveys of volume, movement and behavior of traffic to determine the proper timing of signals, the period during which such signals should operate as stop-and-go and when they should be off and flashing.

These intersections are Broadway and Ohio, Broadway and Massachusetts, Broadway and Grand, Third and Missouri, 16th and Grand, Engineer and Broadway.

Final recommendation on parking is to relocate all curb parking spaces or stalls and parking meters to provide a minimum length of 18 feet for end spaces or stalls and 22 feet for interior spaces or stalls, and to provide these three precautions:

A "no parking" space within 25 feet of a crosswalk (or the extension of what would normally be the crosswalk) at all intersections;

A "no parking" distance within 35 feet upon the approach of any flashing beacon, stop sign, yield sign or traffic control signal located at the side of the roadway;

A "no parking" distance within 20 feet of the driveway entrance to any fire station and, on the side of the street opposite the entrance to any fire station, a "no parking" space within 75 feet of that entrance.

The report then switches to a discussion of traffic control signals and advises the city to adopt the Uniform Manual on Traffic Control Devices as standard. A copy of that manual was presented to Mayor Julian Bagby.

It was also recomended that Sedalia provide for installation of new, and replacement of obsolete, damaged and non-standard, traffic control devices in accord with that manual.

Specifically, existing stop signs which are not reflectorized or otherwise not properly illuminated should be replaced immediately with signs meeting standard requirements.

Such reflectorized stop signs should be installed on all streets intersecting with legally designated major streets.

Feuchter said that all traffic control signals should be checked to make sure that there is no overlapping of the amber lights. The amber light should shine only in one direction at a time. One street's stop light should show red while the inersecting street's light shows green and amber. In that way, only disregard for the red light could result in a collision.

(Tomorrow's Further specific improvement recommendations in traffic direction and road repairs.)

If the number of cricket chirps per minute is divided by four and added to 40, the resulting number will usually be the approximate temperature of the air in degrees, Fahrenheit.

LAWN HOSE $2.29
Our 30th Year
Midwest Auto Stores



Skelgas . . .
Bulk and Bottle Gas Service
105 West Main
Phone 1935

Western Auto Associate Store
Cliff Barr Skelgas Service



"THE STORE THAT VALUES BUILT"
MAIN STREET
Cut Rate
DRUGS
CORNER MAIN & OHIO



Always Order Elko
OVERSIZE Snapshots
BOUND in BOOKS
A Better Way to Keep and Show Snapshots

They're "BOUND" to PLEASE
GET BIGGER & BETTER PRINTS
PLUS:
FAST
FILM SERVICE

PRINTING - DEVELOPING



SCHIEN
Insurance Agency
Insurance ● Surety Bonds
J. O. LATIMER—Manager
204 East Third Street
Phone 293 Sedalia


# Gigantic Brush Fire Burns Into Its Second Week

AUSTIN, Tex. (AP) — A gigantic brush fire, roaring through 5,000 to 6,000 acres of pine and post oak southeast of here, burned into its second week today.

But a fire that cut a 2,000-acre swath out of cedar brake and bruth country 20 miles northwest of the state capital was believed "generally under control" after destroying three homes in the Lake Travis area last night.

The roaring fires, visible for miles last night, added smoke and eye-smarting cinders and ashes to drought - harried central Texas' miseries.

The blazes flared to major size last night after a day of 109-degree temperatures in this region, without normal rainfall for months.

The state highway patrol said some 250 volunteers had the fire around Dodd City, lake resort community to the northwest, under "general control" before 10 p.m. last night. But the big blaze threatening the eastern edge of the 5,000-6,000-acre Bastrop State Park, 35 miles to the southeast, burned on.

Democrat - Capital Class Ads Are Workers You Can Afford To Hire! Phone 1000.

The house in New Haven, Conn. where Ethelbert Nevins, composer of "The Rosary" and "Mighty Lak a Rose" died, is marked with a bronze plaque.


PHONE 118 for
TV SERVICE
after 5 p.m. Call 2470 or 1362-W
REAM & SCHUPP
TV SERVICE
506 West 16th St.



"Better Values for the Home"
• Terms •
Free Parking
Free Delivery
FAIRWAY
FURNITURE and GIFTS
Hiway 65 at 18th St.



YOU PHONE FOR US . . .
WE'LL WIRE FOR YOU!
L & G ELECTRIC COMPANY
ELECTRICAL CONTRACTORS
Phone 160 119 East Third St.
EARL LASHLEY — Owner



BETTER SEEING IS BETTER LIVING
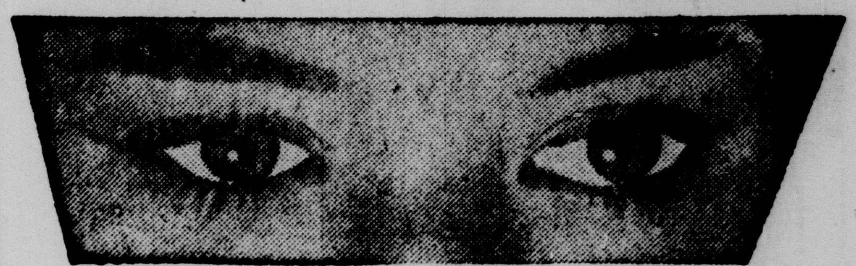
FROM EXAMINATION TO FINAL CORRECTION...
. . . your professional vision specialist maintains personal surveillance over the care of your vision. He checks personally to make certain glasses made to your prescription meet his specifications, and that they are properly positioned before your eyes.
Your personal visual comfort — your efficient visual performance—are his particular professional specialty, whether you need lenses or visual training, or should be referred for other professional care.
Complete Optometric Service includes furnishing glasses . . . but only when needed.
MISSOURI OPTOMETRIC ASSSOCIATION
St. Louis 17, Missouri



SAVE HUNDREDS DURING OUR
DRIVE AND DEAL MONTH
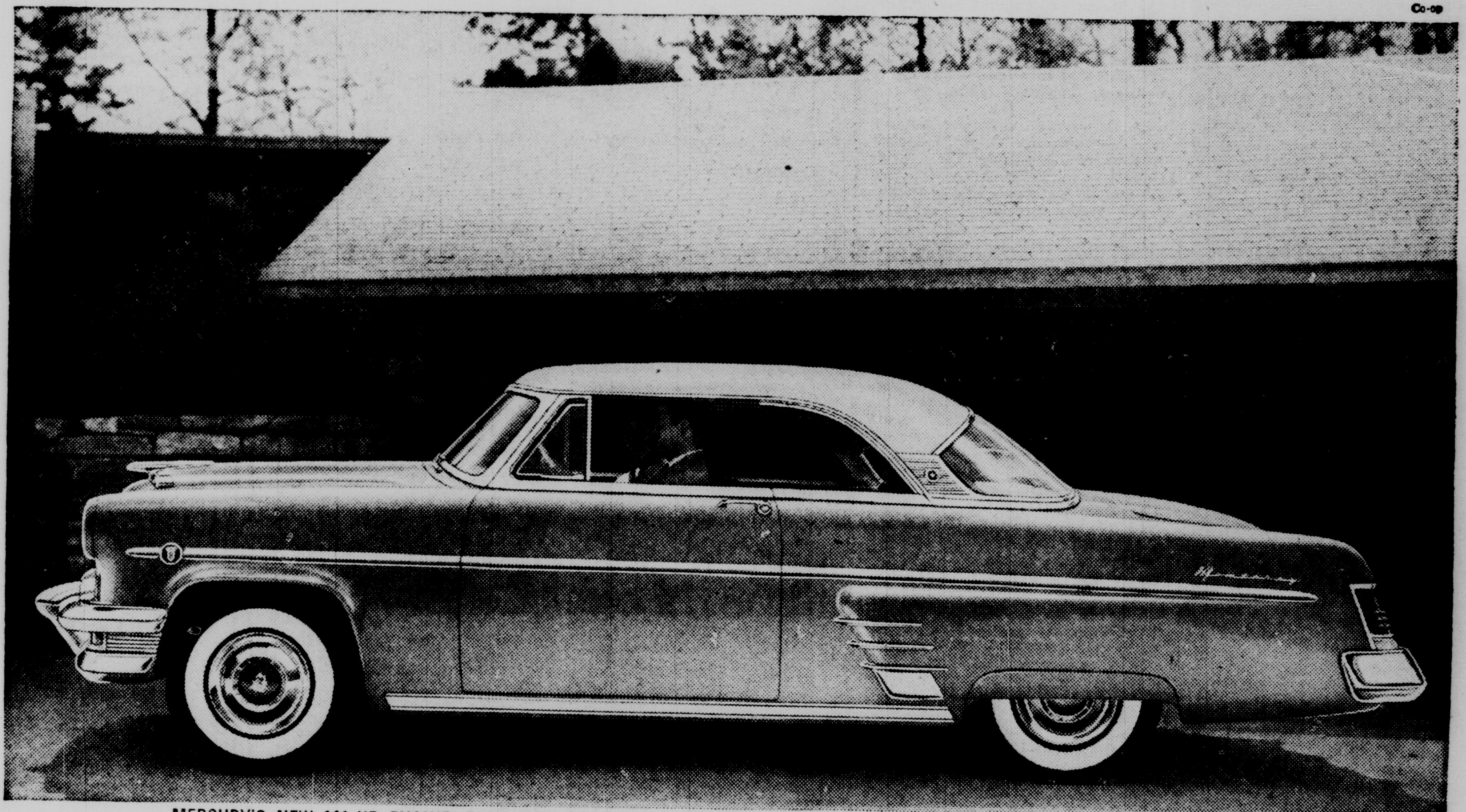

MERCURY'S NEW 161-HP ENGINE, PLUS NEW BALL-JOINT SUSPENSION—HAILED BY LEADING AUTO EDITORS—AND BUYERS
CASH IN ON OUR SUCCESS—
SAVE MONEY 3 WAYS
1 Trial drive a Mercury. Get our big-volume deal.
2 Save as you drive with Mercury's famous economy and low upkeep.
3 Get back more in the future with Mercury's higher trade-in value.
You can't match it for the money MERCURY
JENKINS-GREER MOTOR CO.
218 South Osage Sedalia, Missouri